

Tunbridge Wells Borough



Tunbridge Wells Borough Council

Pre-Submission Local Plan

Policies Map

**Version for Planning & Transportation Cabinet Advisory
Board on 11 January 2021**



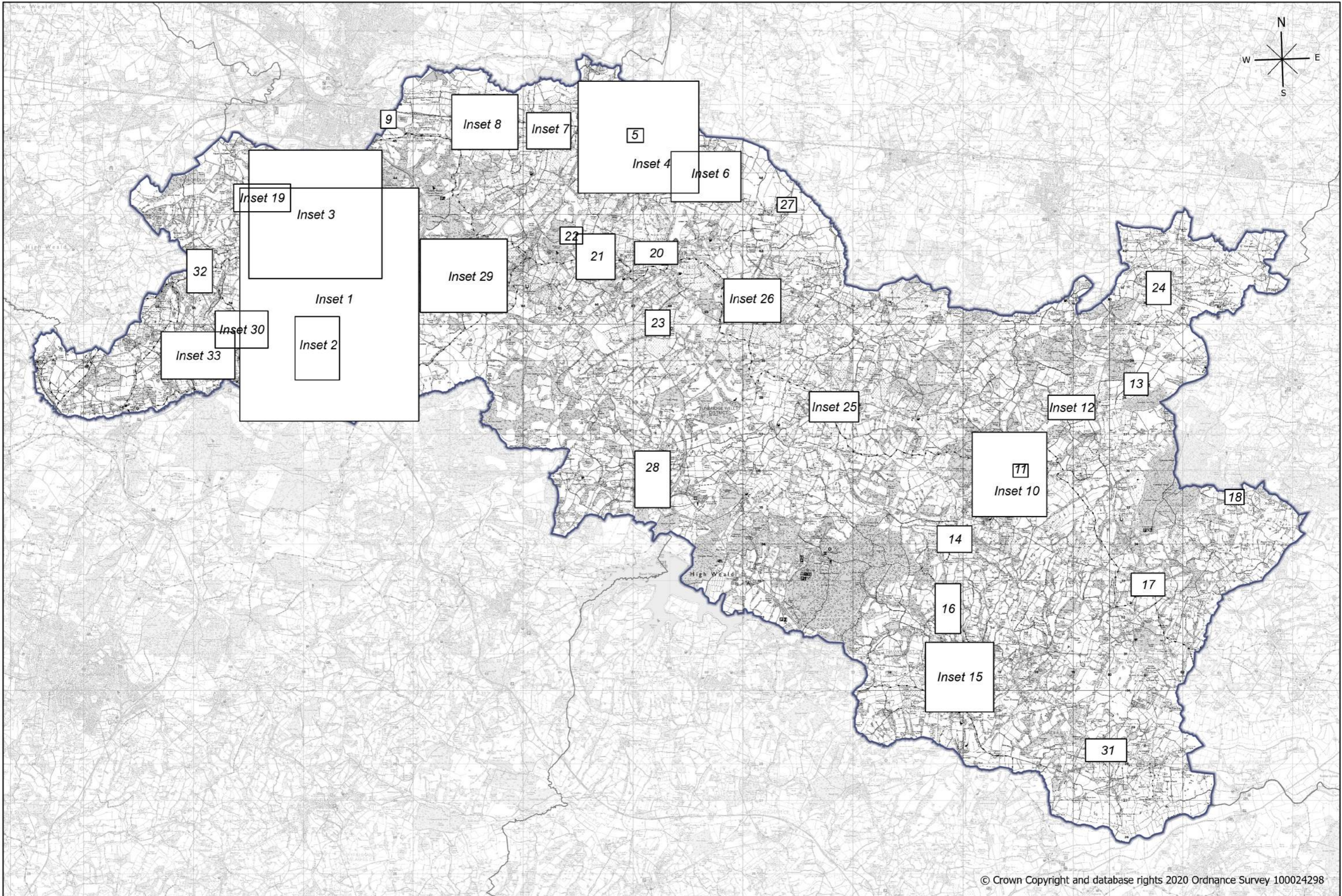

© Crown Copyright and database rights 2020 Ordnance Survey 100024298

Tunbridge Wells Borough Council Draft Local Plan Policies Map Legend

LOCAL COUNCIL BOUNDARIES ENVIRONMENT

 Borough Boundary

 Parish Boundary

LIMITS TO BUILT DEVELOPMENT

 Limits to Built Development STR 1

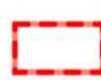
 Provisional Limits to Built Development STR 1

SITE ALLOCATIONS

 Strategic Sites STR/SS 1-3

Proposed Road Improvements STR/SS 1 and STR/SS 3

 Off-line

 On-line

Site Allocations

 Education/Community Use

 Employment Use

 Health/Community Use

 Hotel Use

 Mixed Use

 Residential Use

 Sports and Recreation Use

 Safeguarded Land

 Community Use

 Open Space & Landscape Buffer

 Site Allocation AL/CRS 5

Gypsies and Travellers H 9

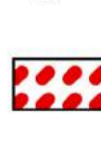
 Existing Gypsy/Traveller site with potential for intensification/regularisation to provide additional pitch(es)

 Land with potential for expansion of existing Gypsy/Traveller site or as a new Gypsy/Traveller site

 High Weald Area of Outstanding Natural Beauty EN 19

 Metropolitan Green Belt STR 9

 Conservation Areas EN 5

 Historic Parks and Gardens EN 5

 Shop Fronts EN 6

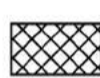
 Protection of Designated Sites and Habitats EN 10

 Ashdown Forest 7km Buffer EN 11

 Ancient Woodland EN 13

 Local Green Spaces EN 15

Landscape in the Built Environment EN 16

 Area of Important Open Space

 Area of Landscape Importance

 Important Landscape Approach

 Arcadian Areas EN 17

ECONOMIC DEVELOPMENT

 Key Employment Areas ED 1

 Defined Town and Rural Service Centres ED 9

 Neighbourhood Centres ED 8

 Retail Frontages ED 11

 Primary Shopping Areas ED 11

TRANSPORT & PARKING

 Parking Standards, Zone A TP 3

 Public Car Parks TP 4

 Safeguarding Railway Land TP 5

 Safeguarding Roads TP 6

OPEN SPACE, SPORT & RECREATION

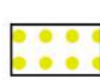
 Open Space, Sport and Recreation OSSR 1

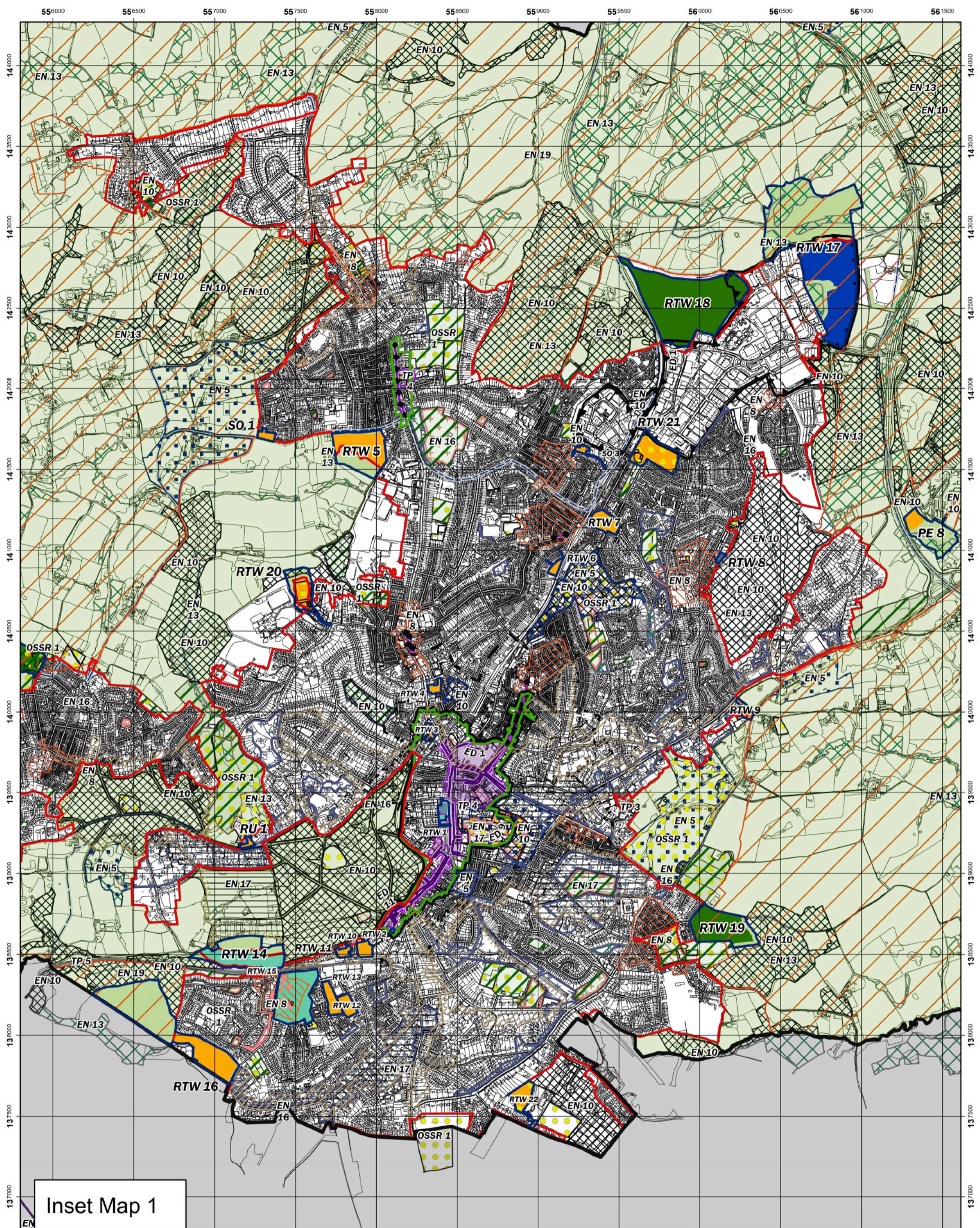

Royal Tunbridge Wells and Southborough

Scale: 1:21,000

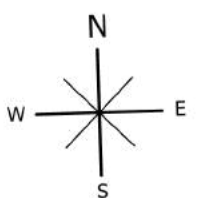

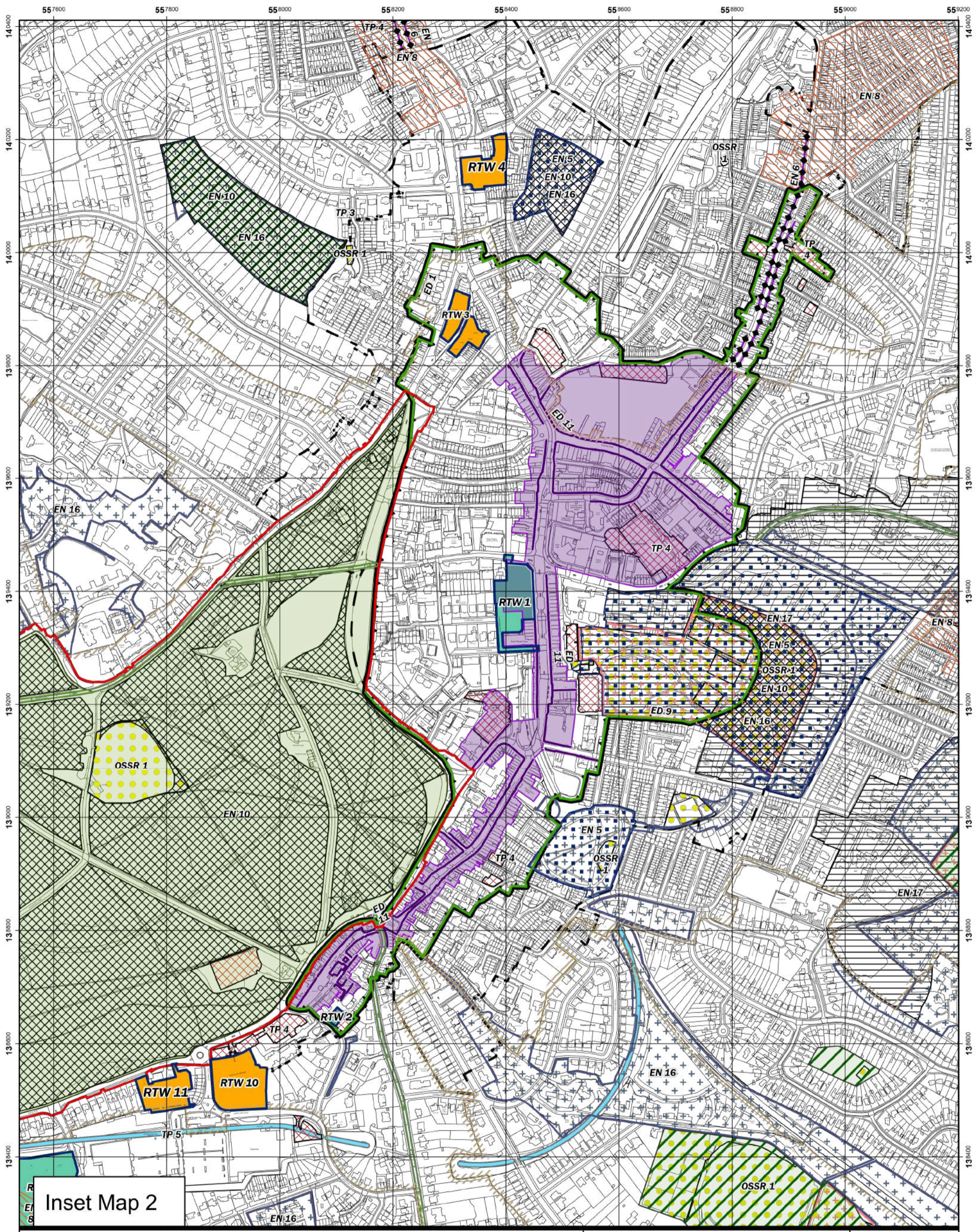

Inset Map 2

Royal Tunbridge Wells Town Centre

Scale: 1:6,000

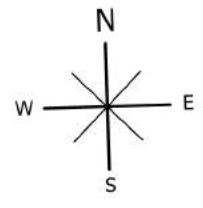

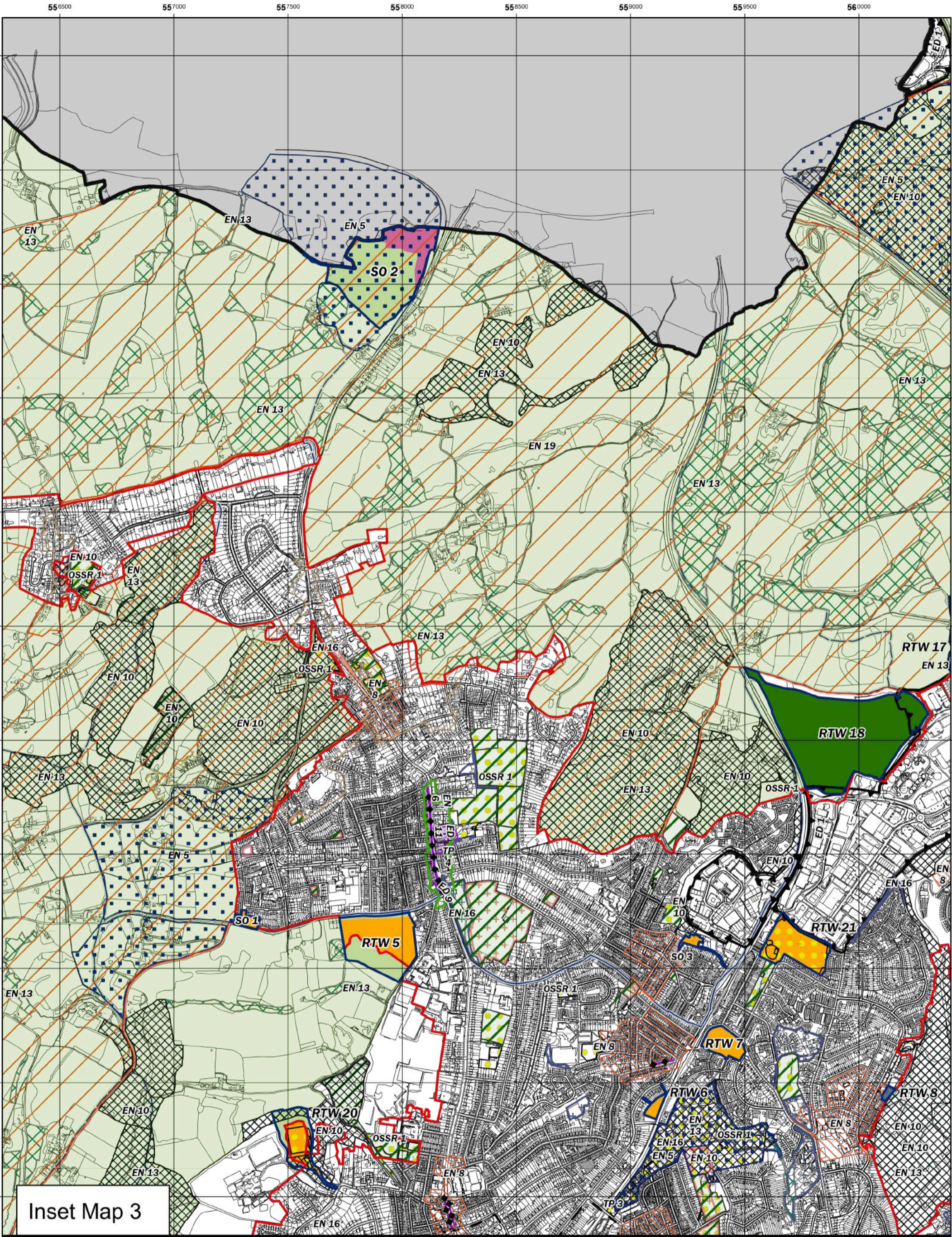

Southborough

Scale: 1:15,000

Southborough CP

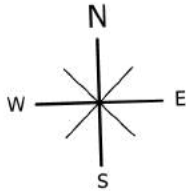
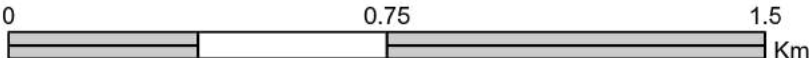

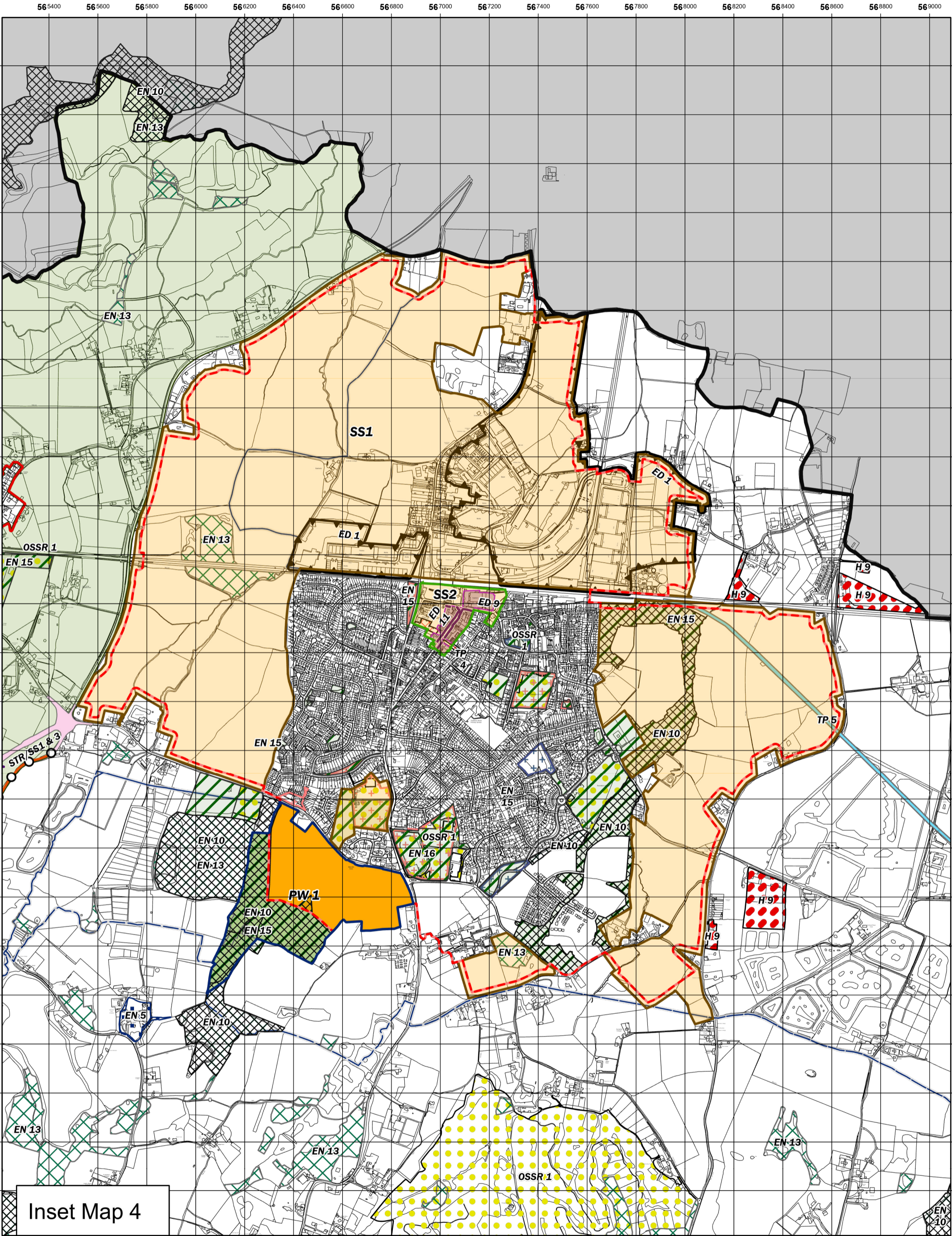

Inset Map 4

Paddock Wood

Paddock Wood CP & Capel CP

Scale: 1:14,000

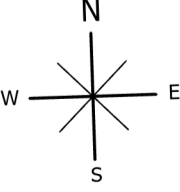
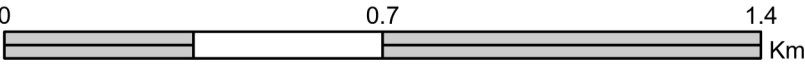

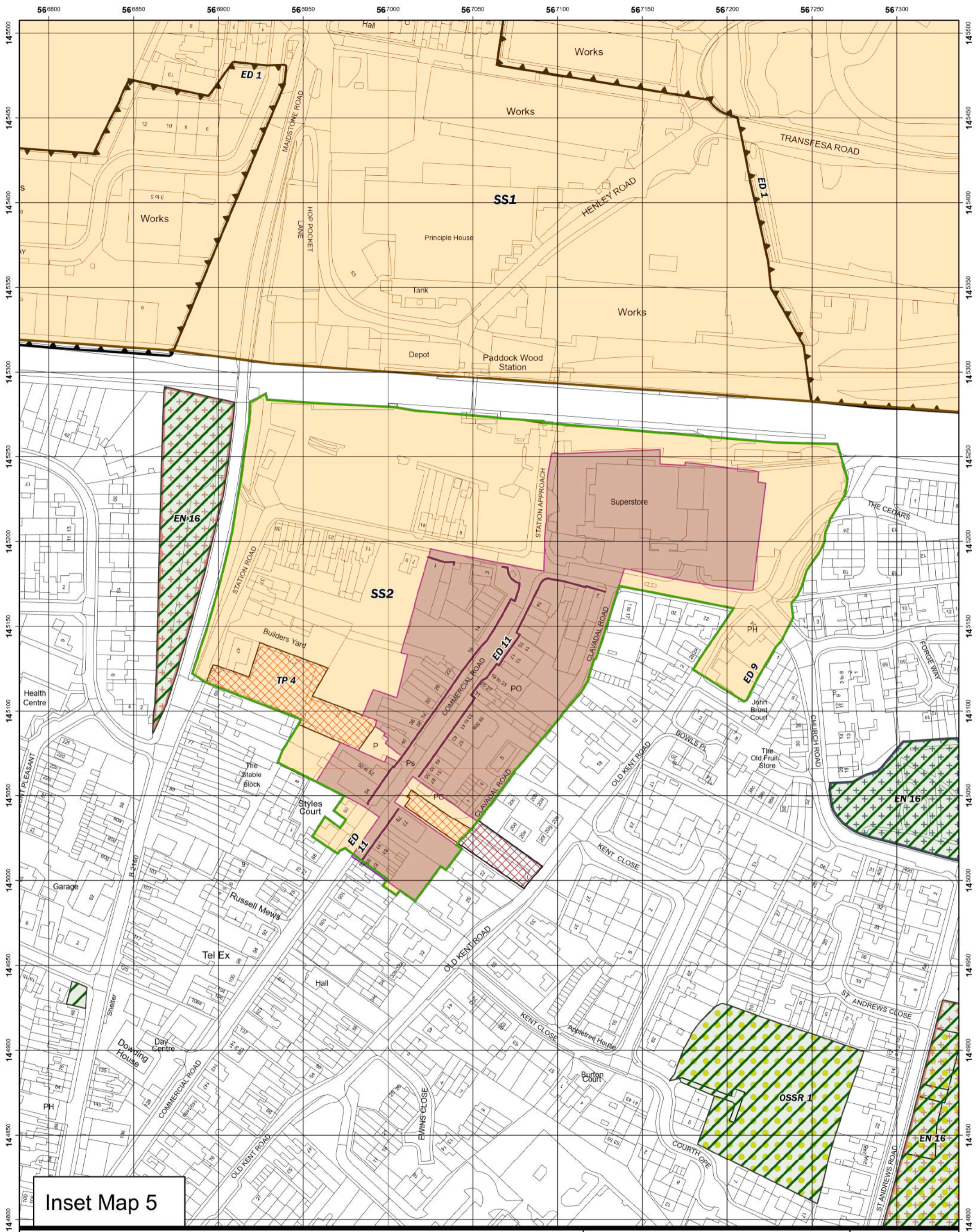

Inset Map 5

Paddock Wood Town Centre

Paddock Wood CP

Scale: 1:2,000

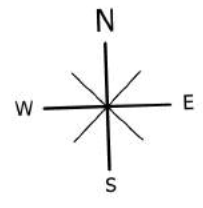

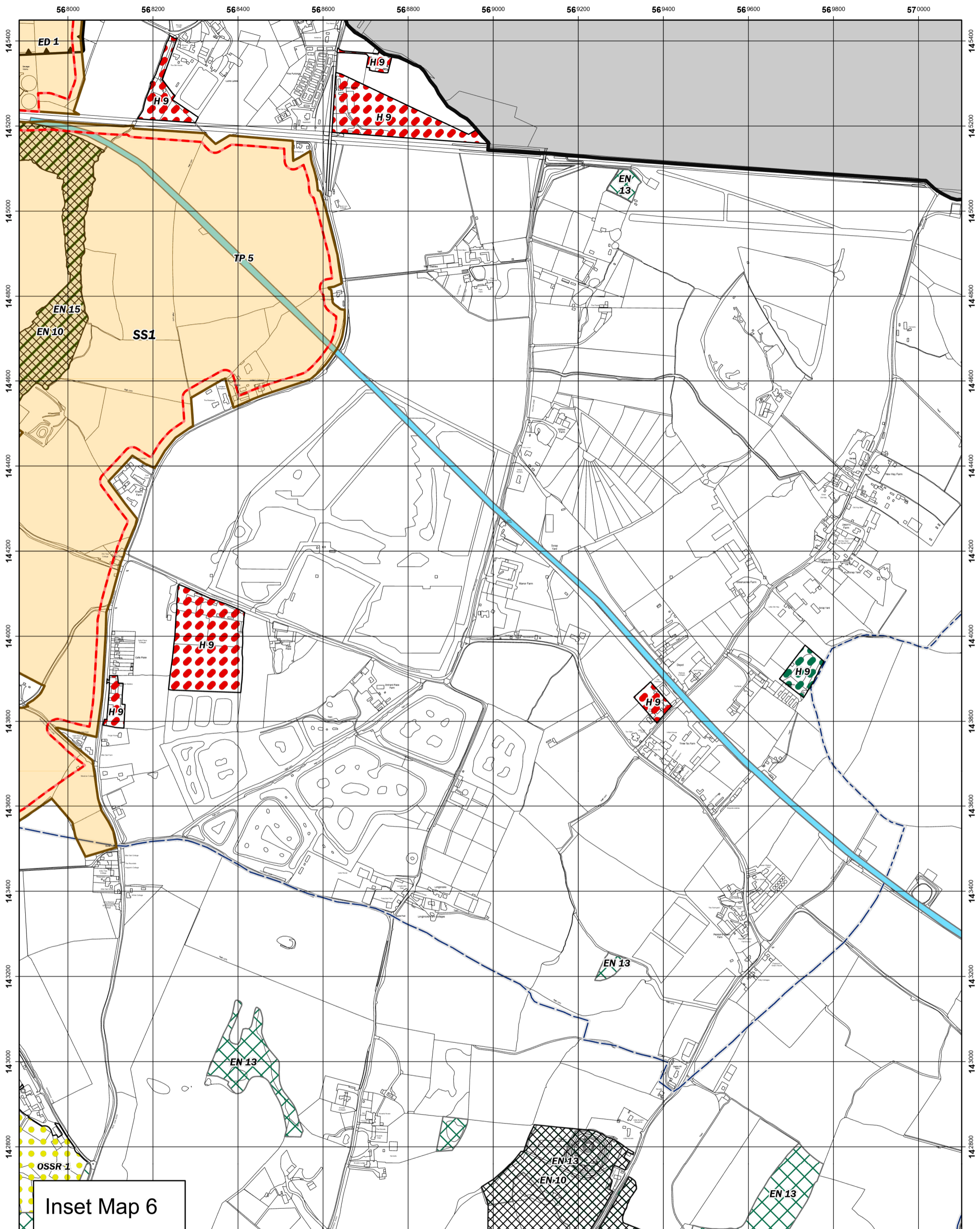

Gypsy and Traveller Site(s)

Scale: 1:8,000

Paddock Wood CP

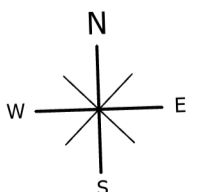
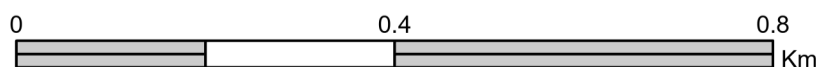

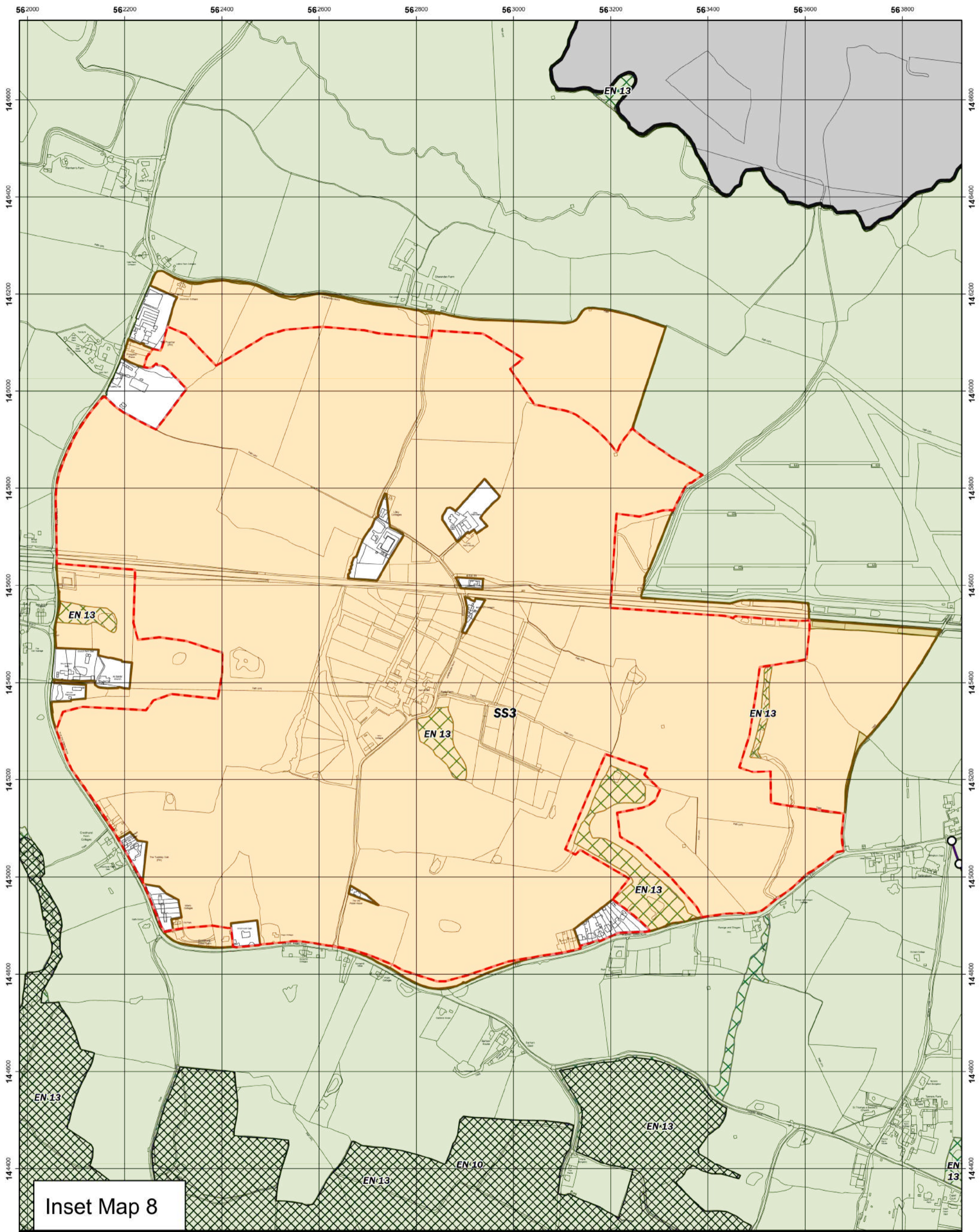

Inset Map 8

Tudeley Village

Capel CP

Scale: 1:7,000

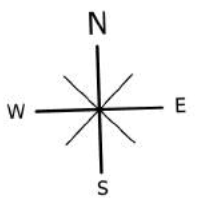
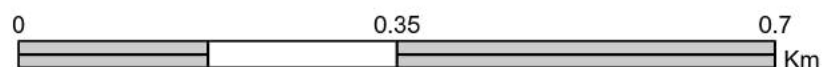

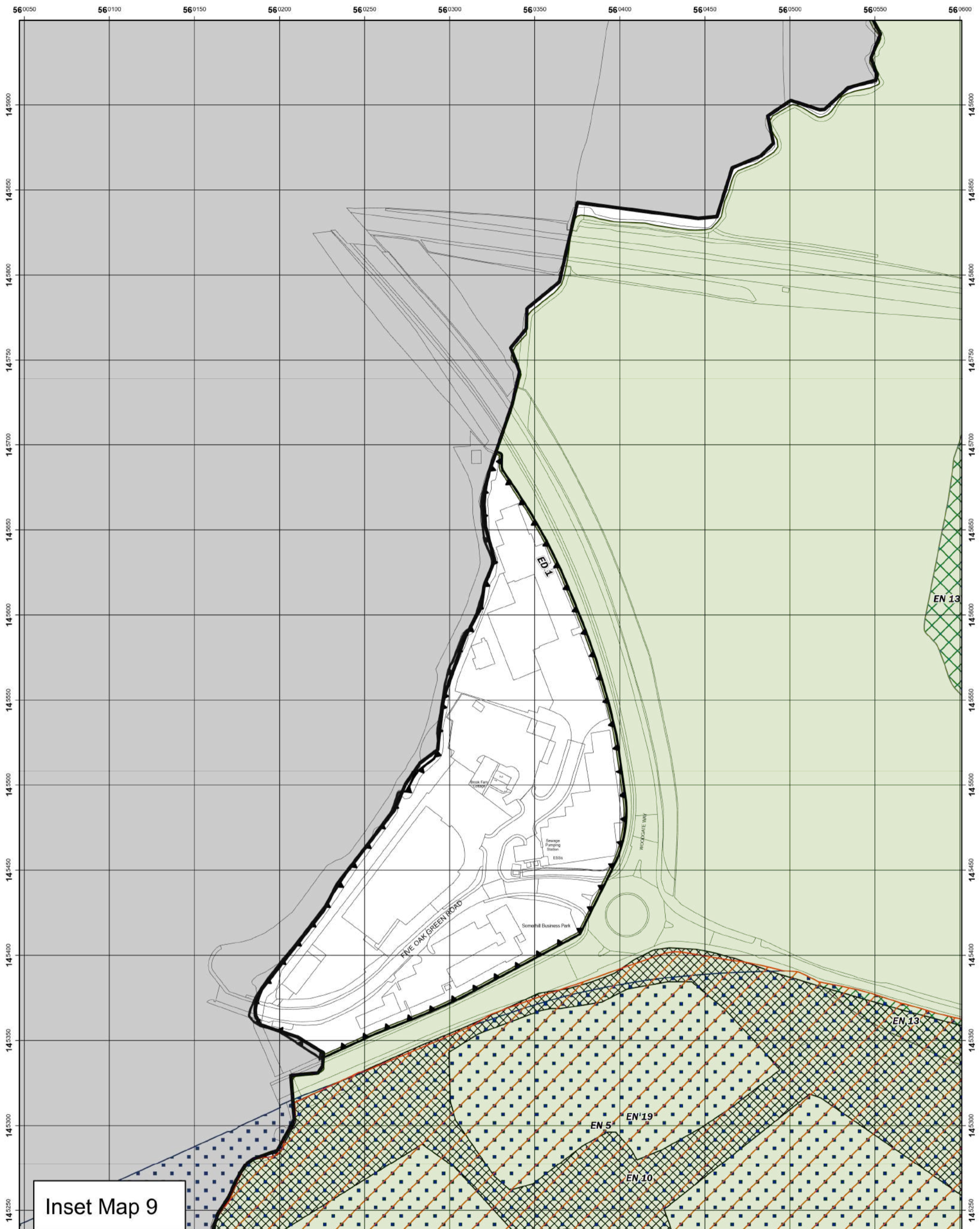

Inset Map 9

Brook Farm

Capel CP

Scale: 1:2,000

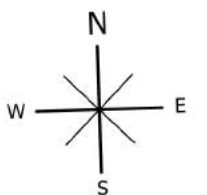
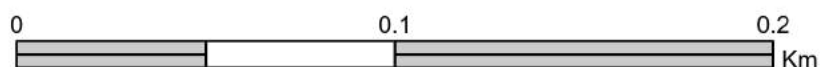

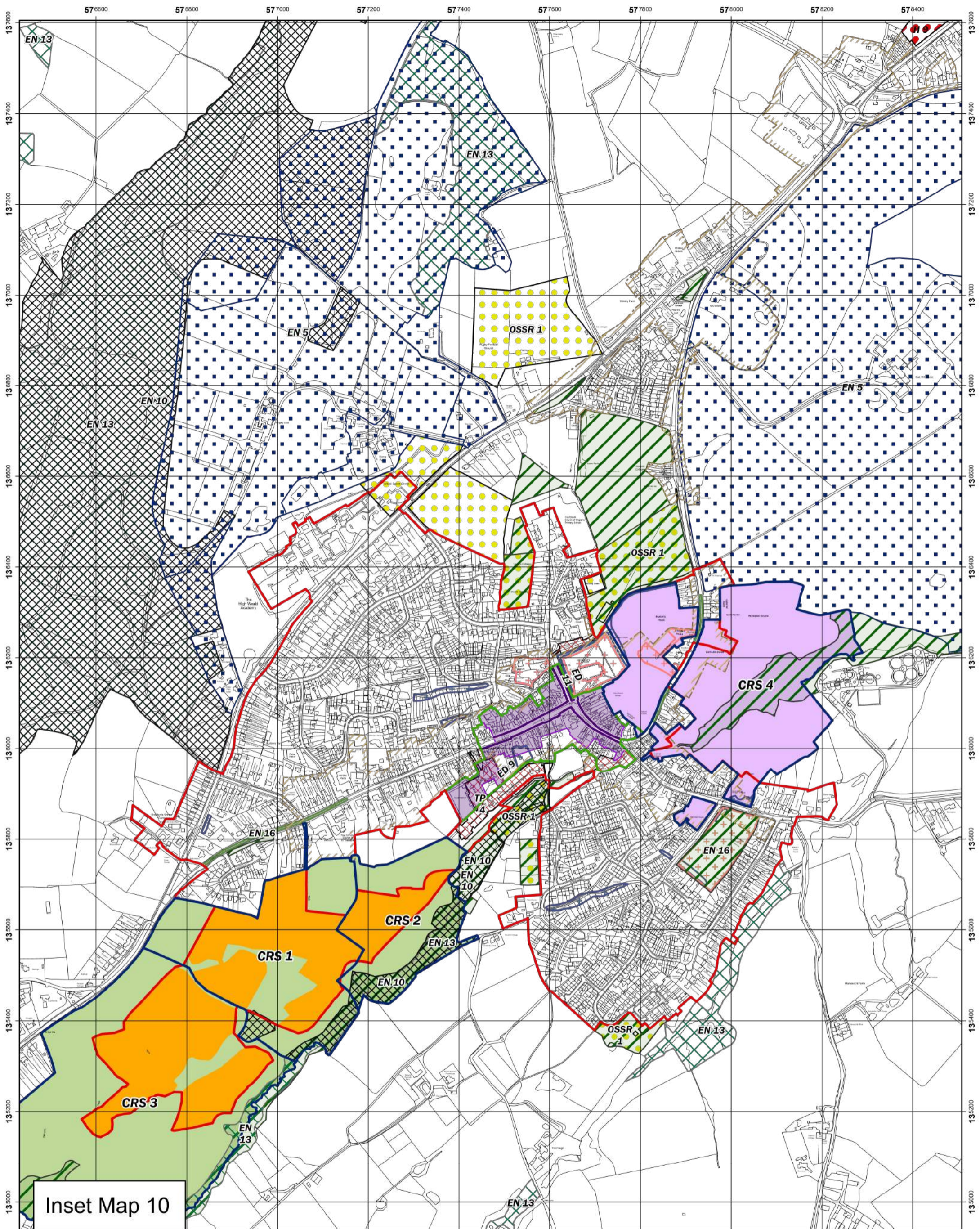

Cranbrook*

Scale: 1:7,500

Cranbrook and Sissinghurst CP

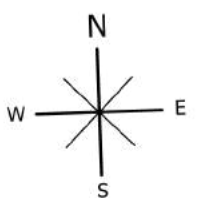
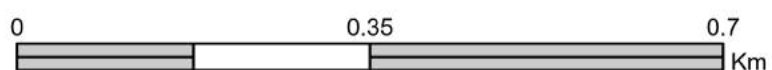

*Area entirely within AONB

© Crown Copyright and database rights 2020 Ordnance Survey 100024298

577300

577400

577500

577600

577700

577800

577900

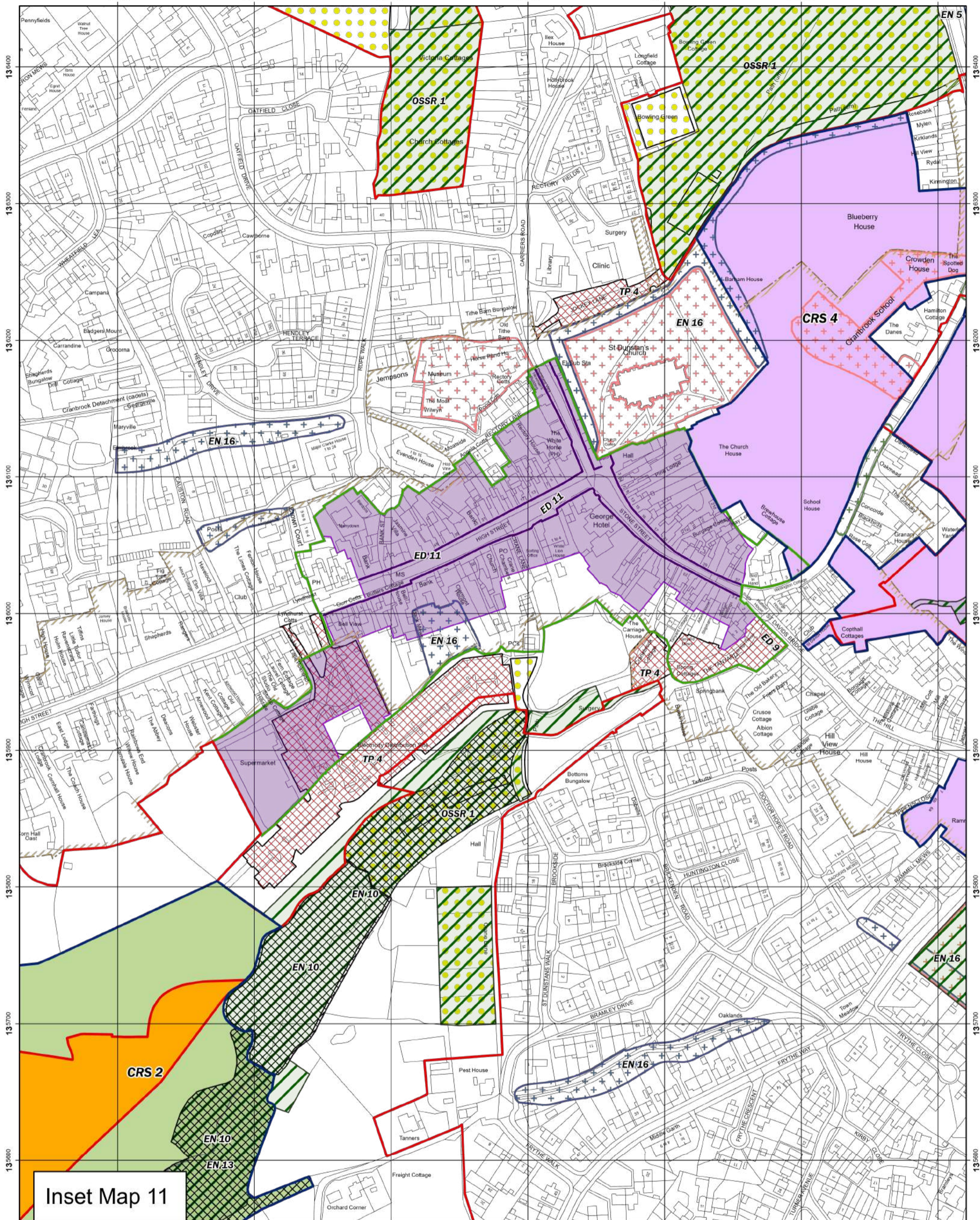

Inset Map 11

Cranbrook Town Centre*

Scale: 1:2,500

Cranbrook and Sissinghurst CP

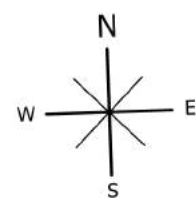
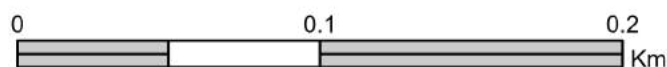

*Area entirely within AONB

© Crown Copyright and database rights 2020 Ordnance Survey 100024298

578400

578600

578800

579000

579200

579400

579600

138600

138400

138200

138000

137800

137600

137400

137200

137000

138600

138400

138200

138000

137800

137600

137400

137200

137000

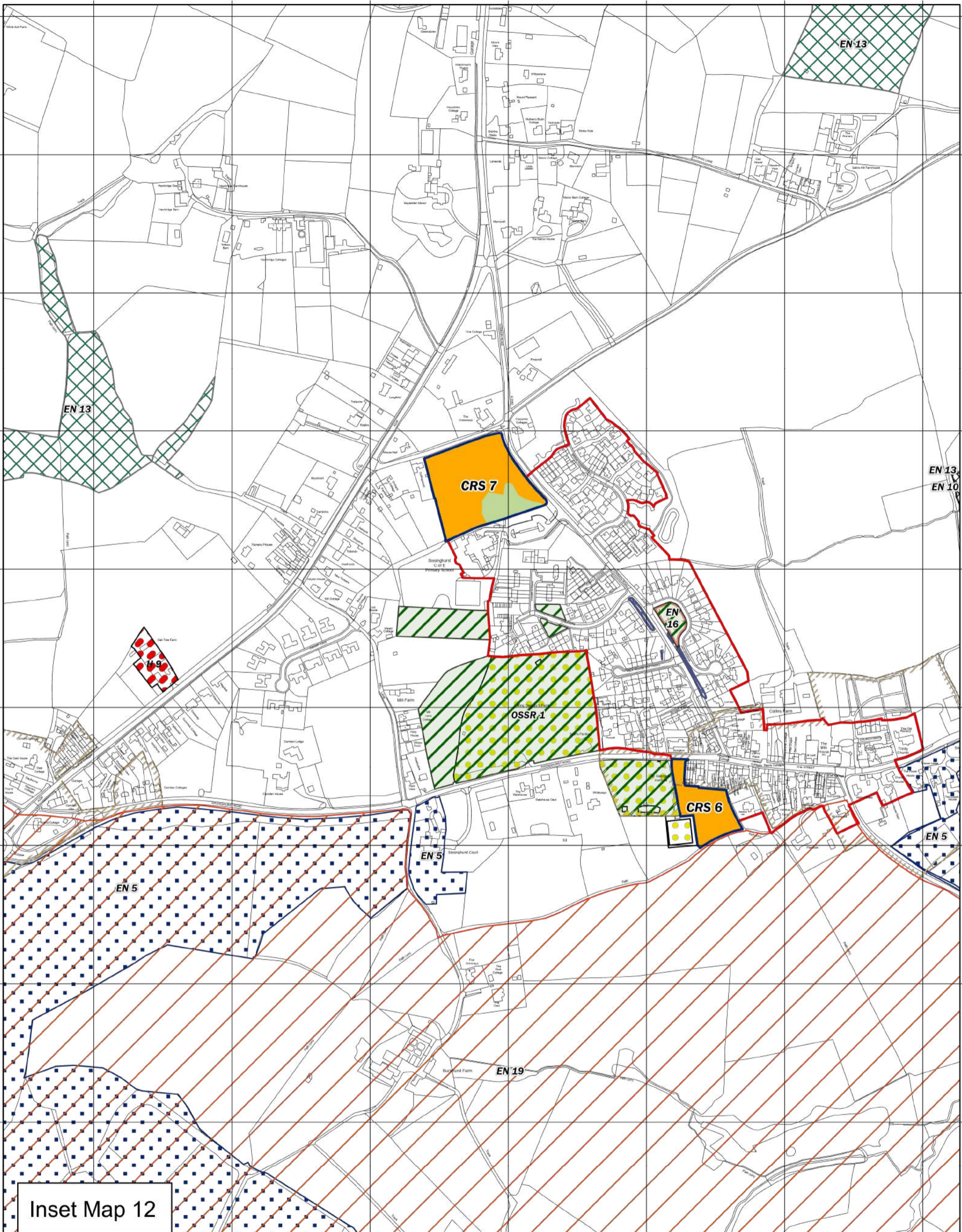

Inset Map 12

Sissinghurst

Cranbrook and Sissinghurst CP

Scale: 1:5,000

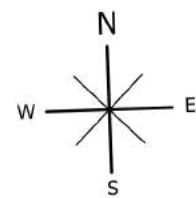
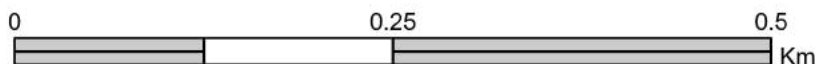

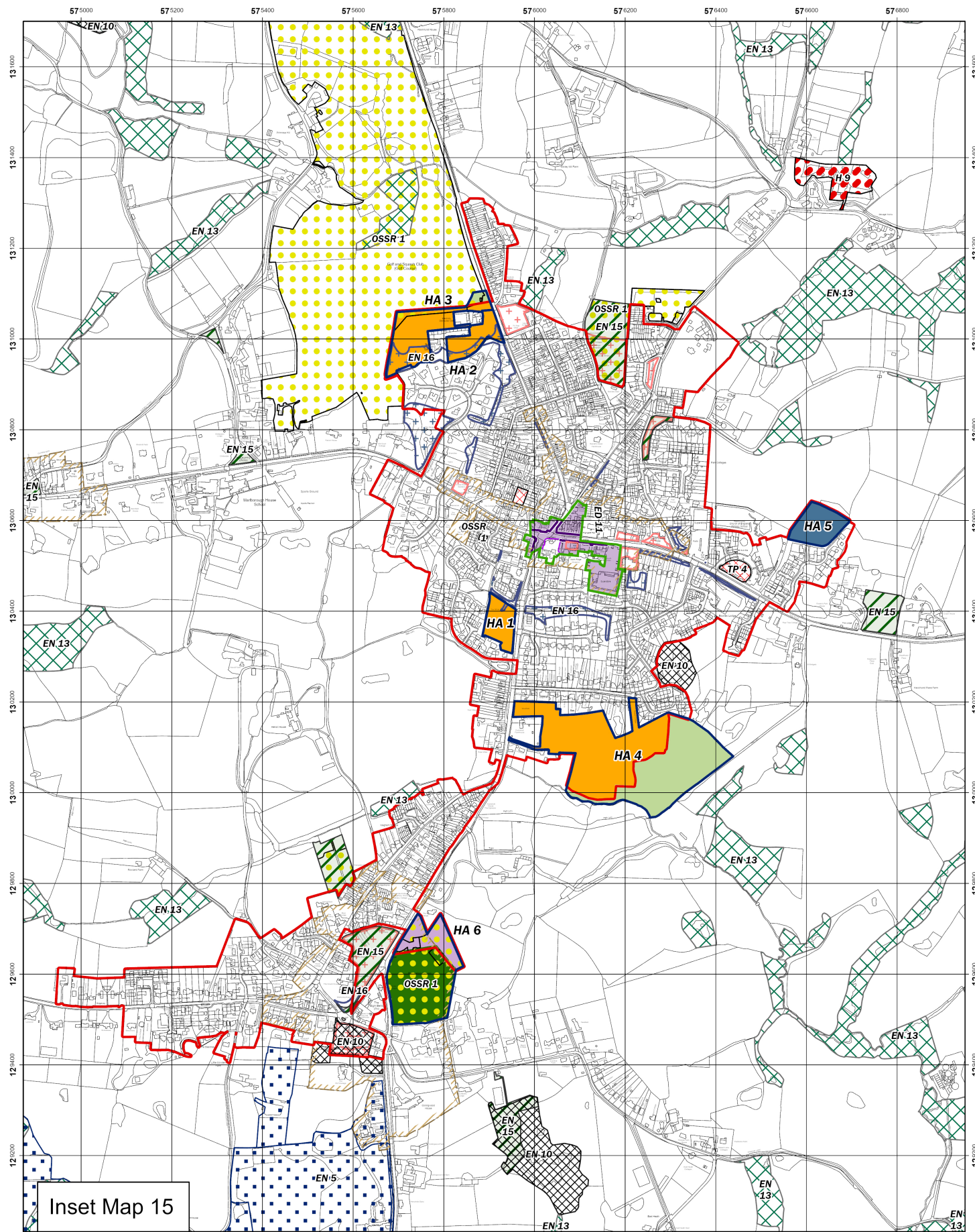

Inset Map 15

Hawkhurst*

Scale: 1:7,500

Hawkhurst CP

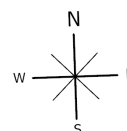
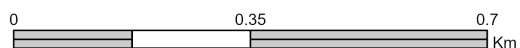

*Area entirely within AONB

© Crown Copyright and database rights 2020 Ordnance Survey 100024298

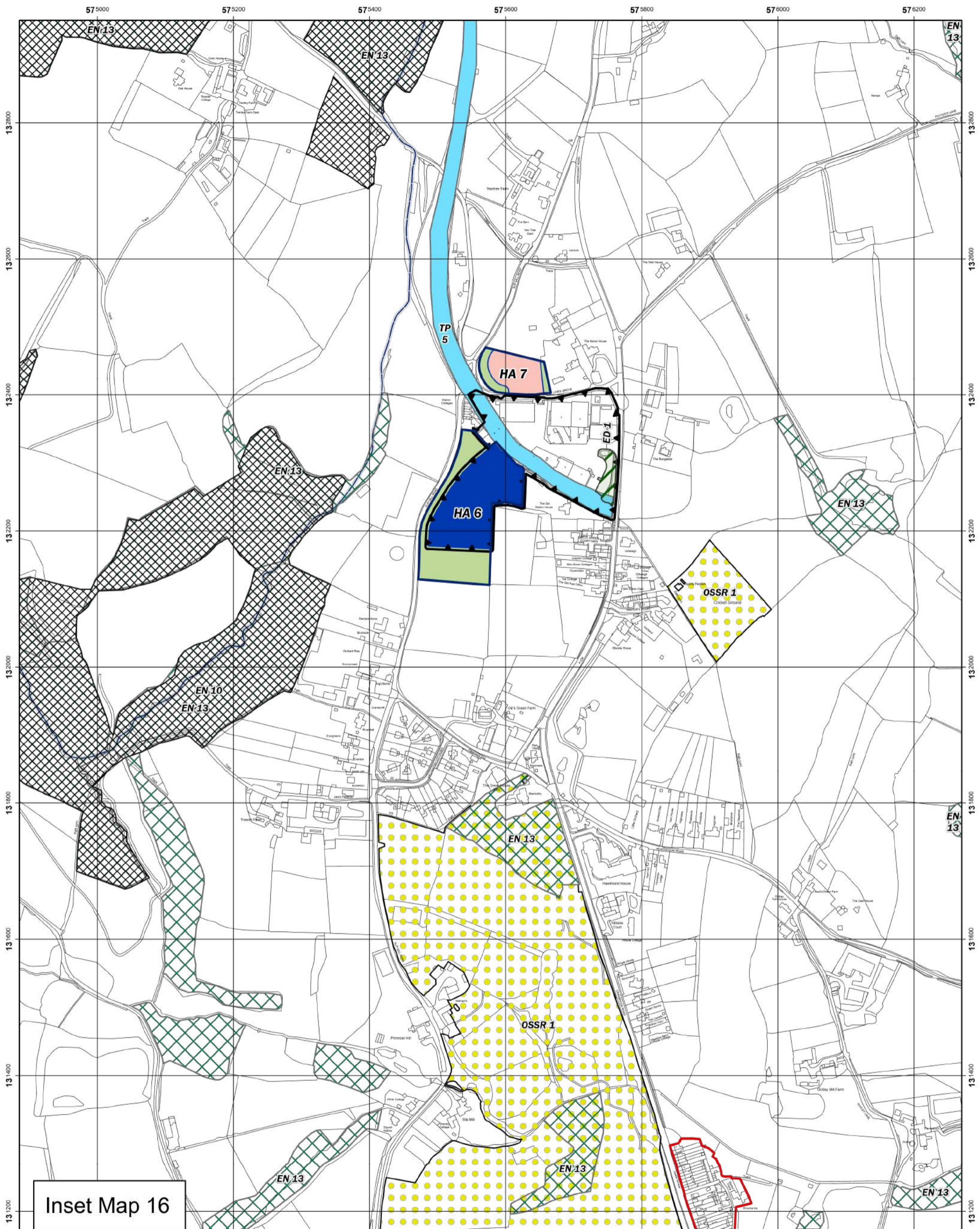

Inset Map 16

Gill's Green*

Hawkhurst CP

Scale: 1:5,000

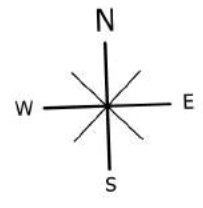

*Area entirely within AONB

© Crown Copyright and database rights 2020 Ordnance Survey 100024298

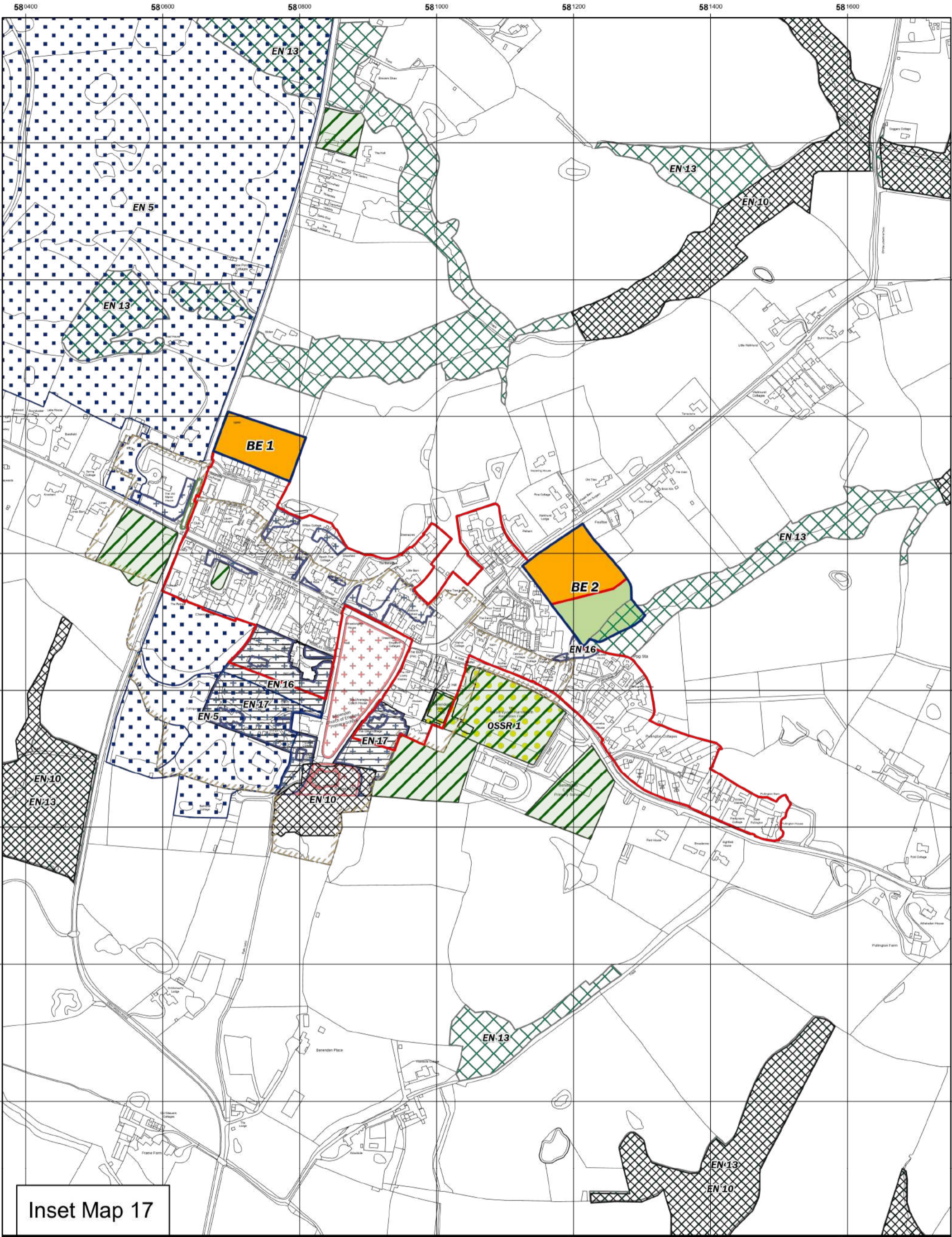

Inset Map 17

Benenden*

Benenden CP

Scale: 1:5,000

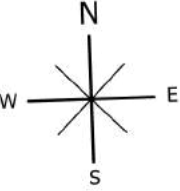

*Area entirely within AONB

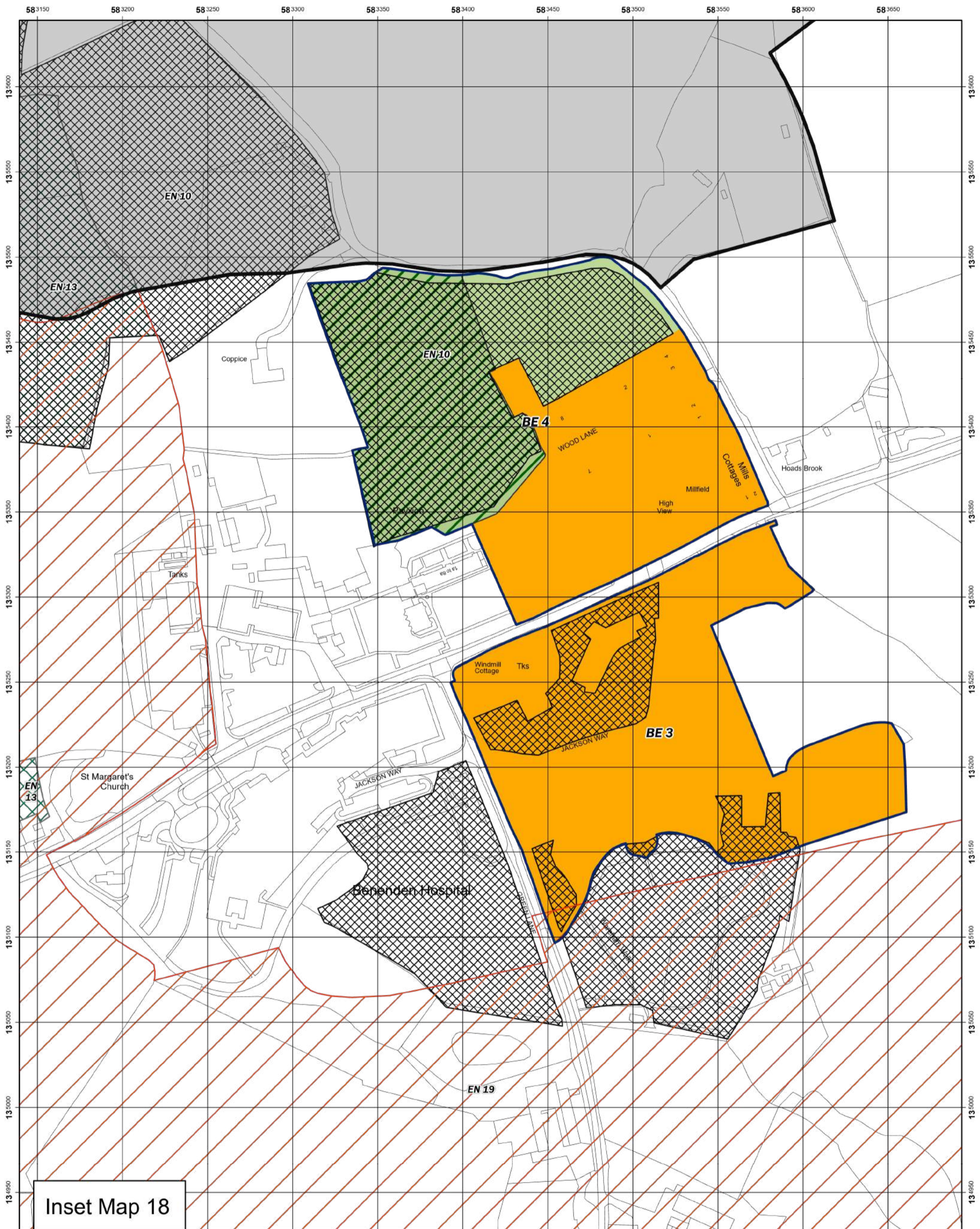

Inset Map 18

Benenden Hospital

Benenden CP

Scale: 1:2,000

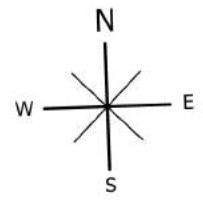

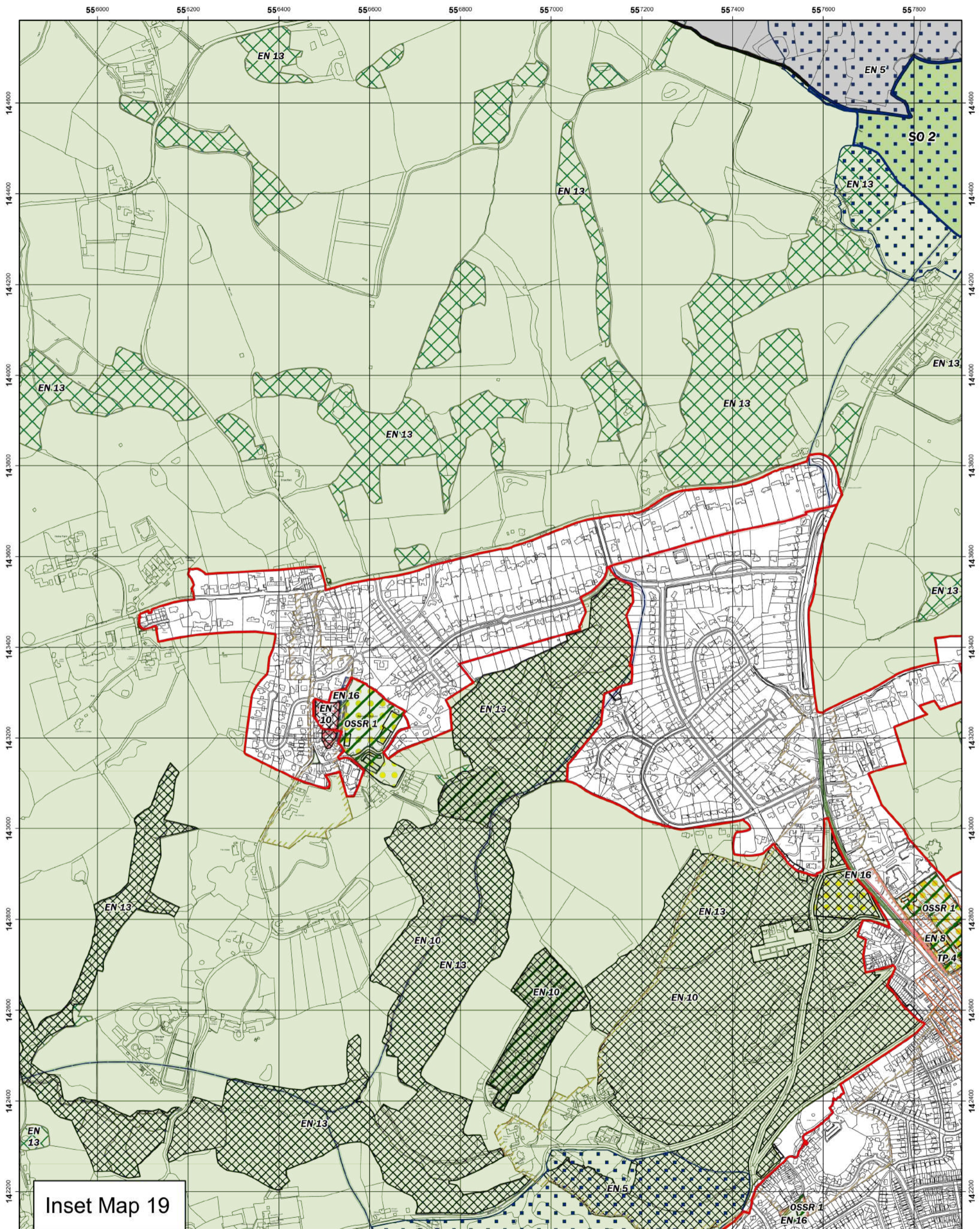

Inset Map 19

Bidborough*

Bidborough CP

Scale: 1:7,500

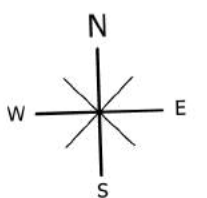
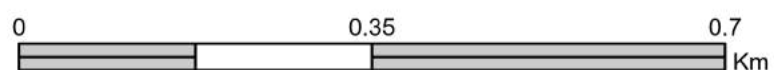

*Area entirely within AONB

© Crown Copyright and database rights 2020 Ordnance Survey 100024298

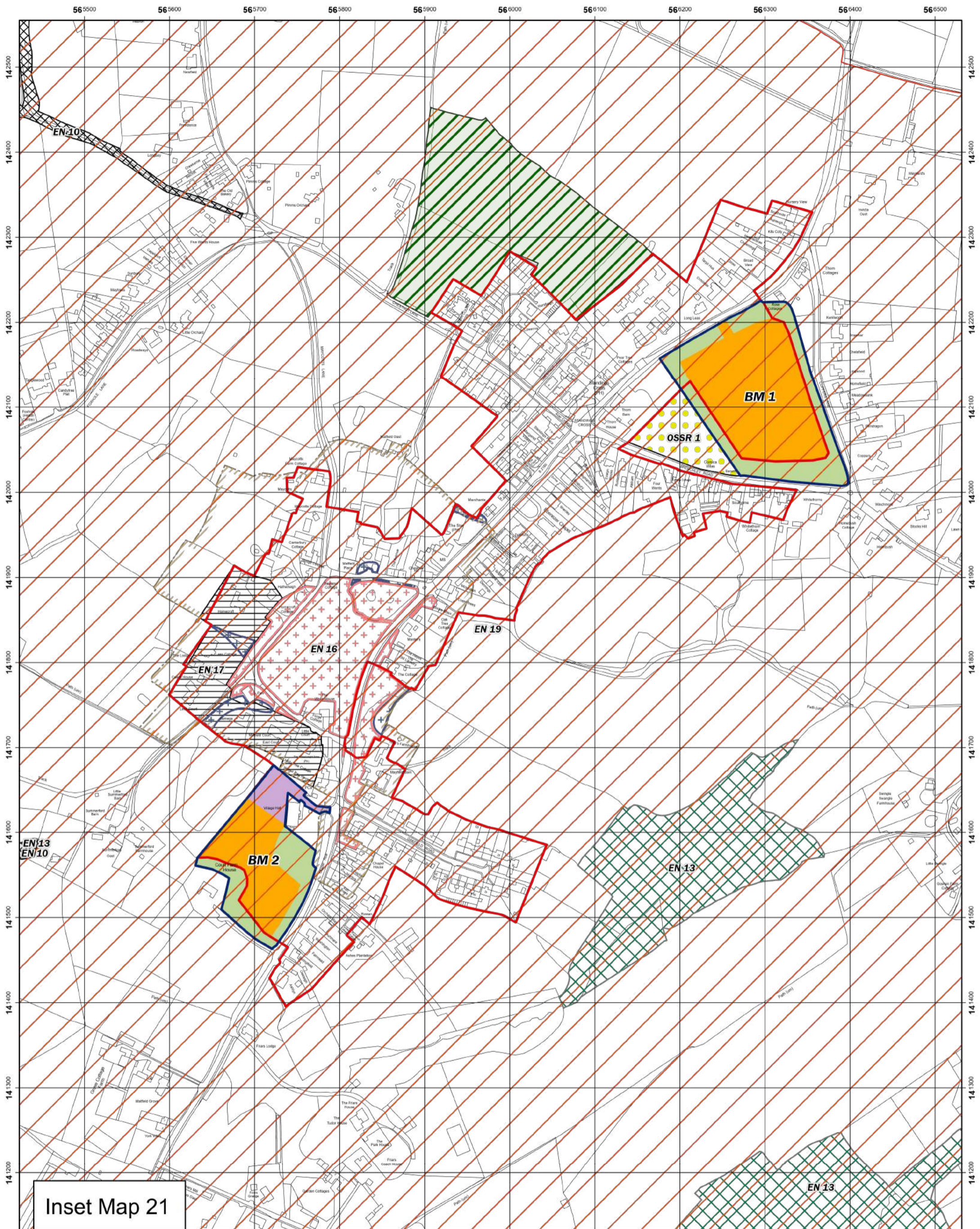

Inset Map 21

Matfield

Brenchley and Matfield

Scale: 1:4,000

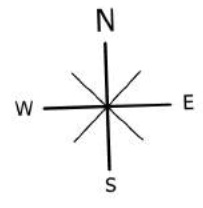



Inset Map 22

Gypsy and Traveller Site(s)*

Scale: 1:2,500

Brenchley and Matfield CP

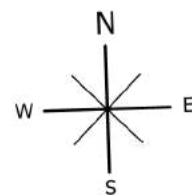
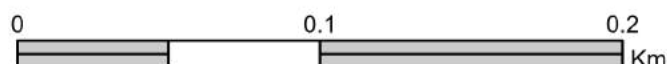

*Area entirely within AONB

© Crown Copyright and database rights 2020 Ordnance Survey 100024298

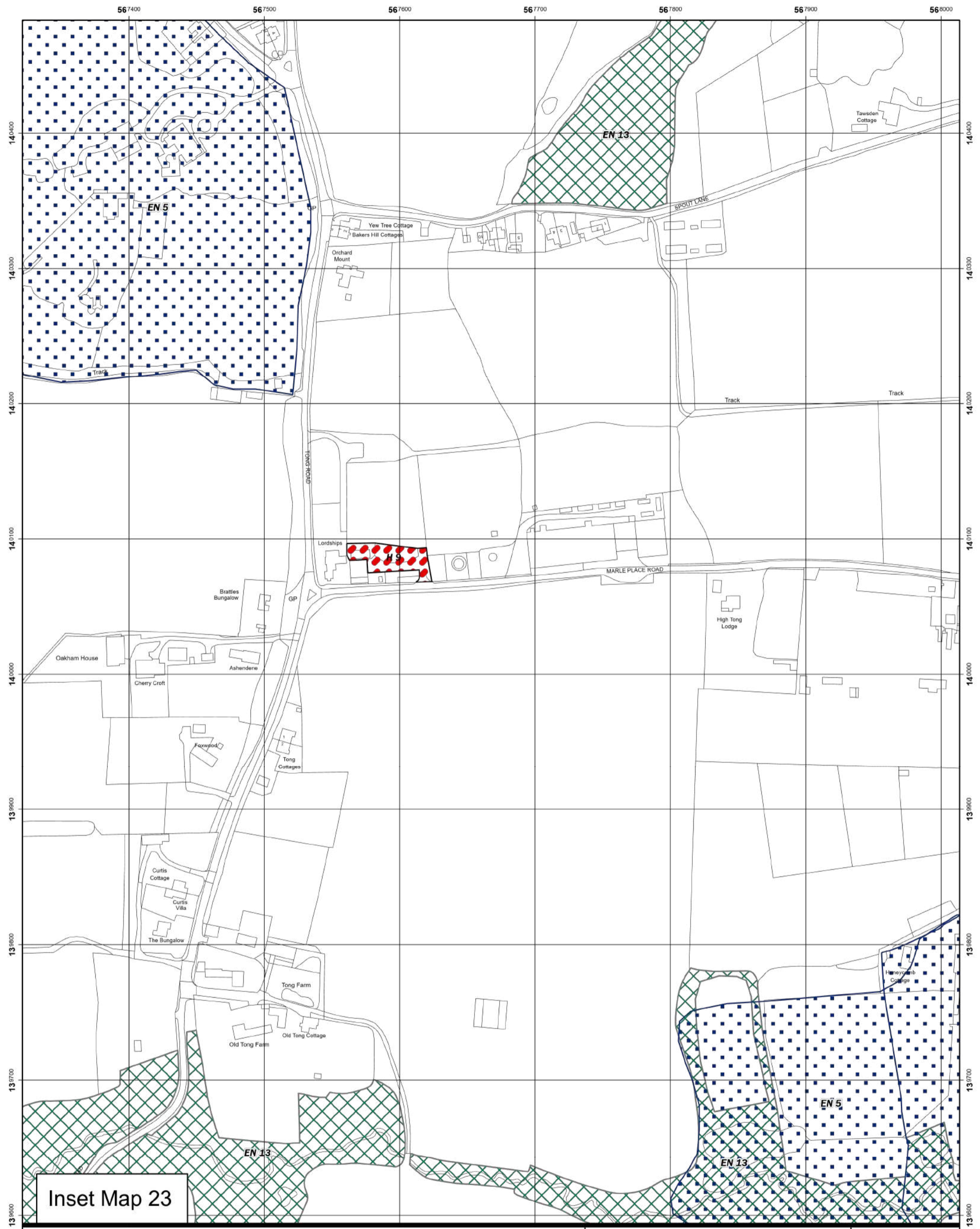

Inset Map 23

Gypsy and Traveller Site(s)*

Scale: 1:2,500

Brenchley and Matfield CP

0 0.1 0.2 Km

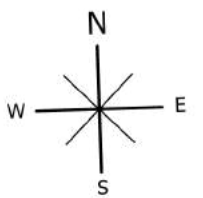

*Area entirely within AONB

© Crown Copyright and database rights 2020 Ordnance Survey 100024298

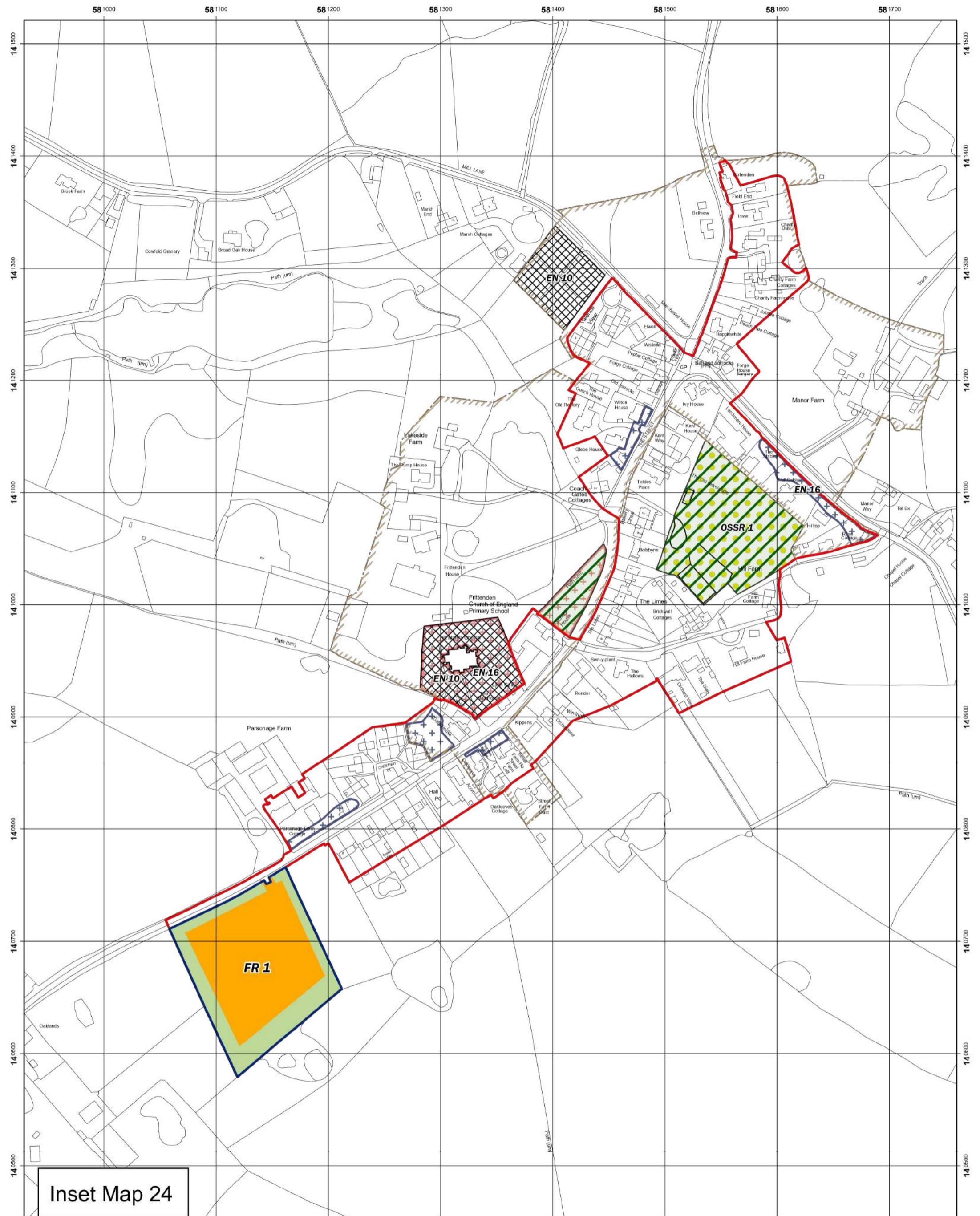

Inset Map 24

Frittenden

Frittenden CP

Scale: 1:3,000

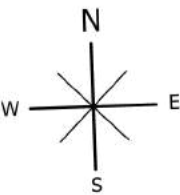
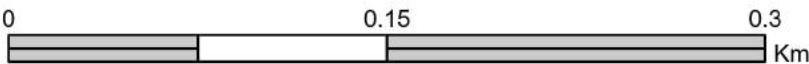

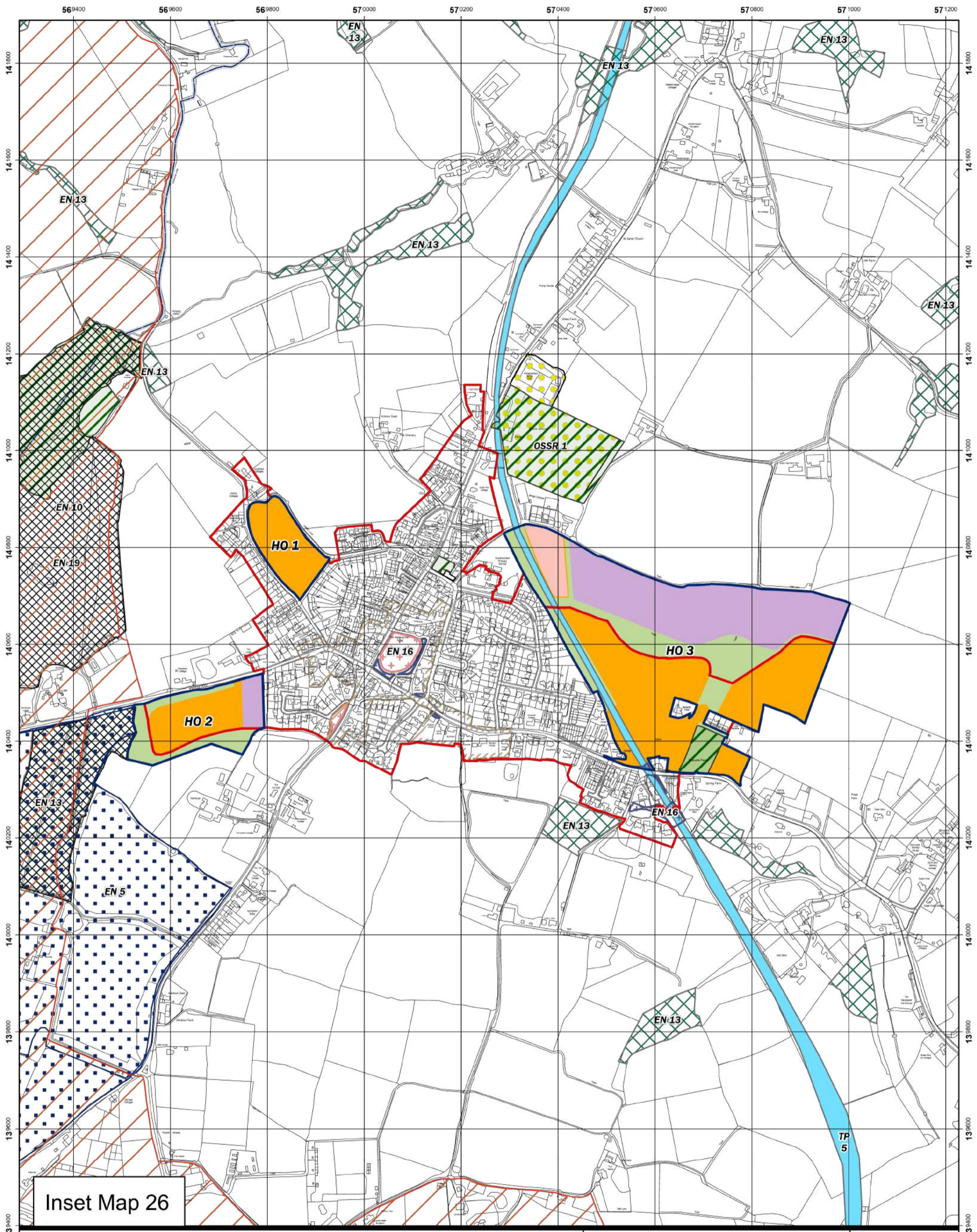

Inset Map 26

Horsmonden

Horsmonden CP

Scale: 1:7,000

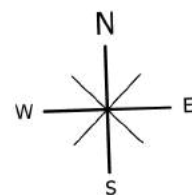
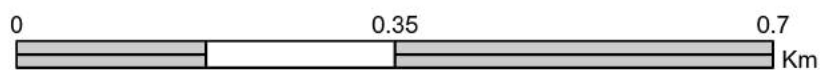



Inset Map 27

Gypsy and Traveller Site(s)

Scale: 1:2,000

Horsmonden

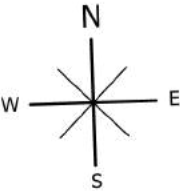
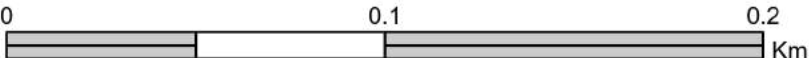

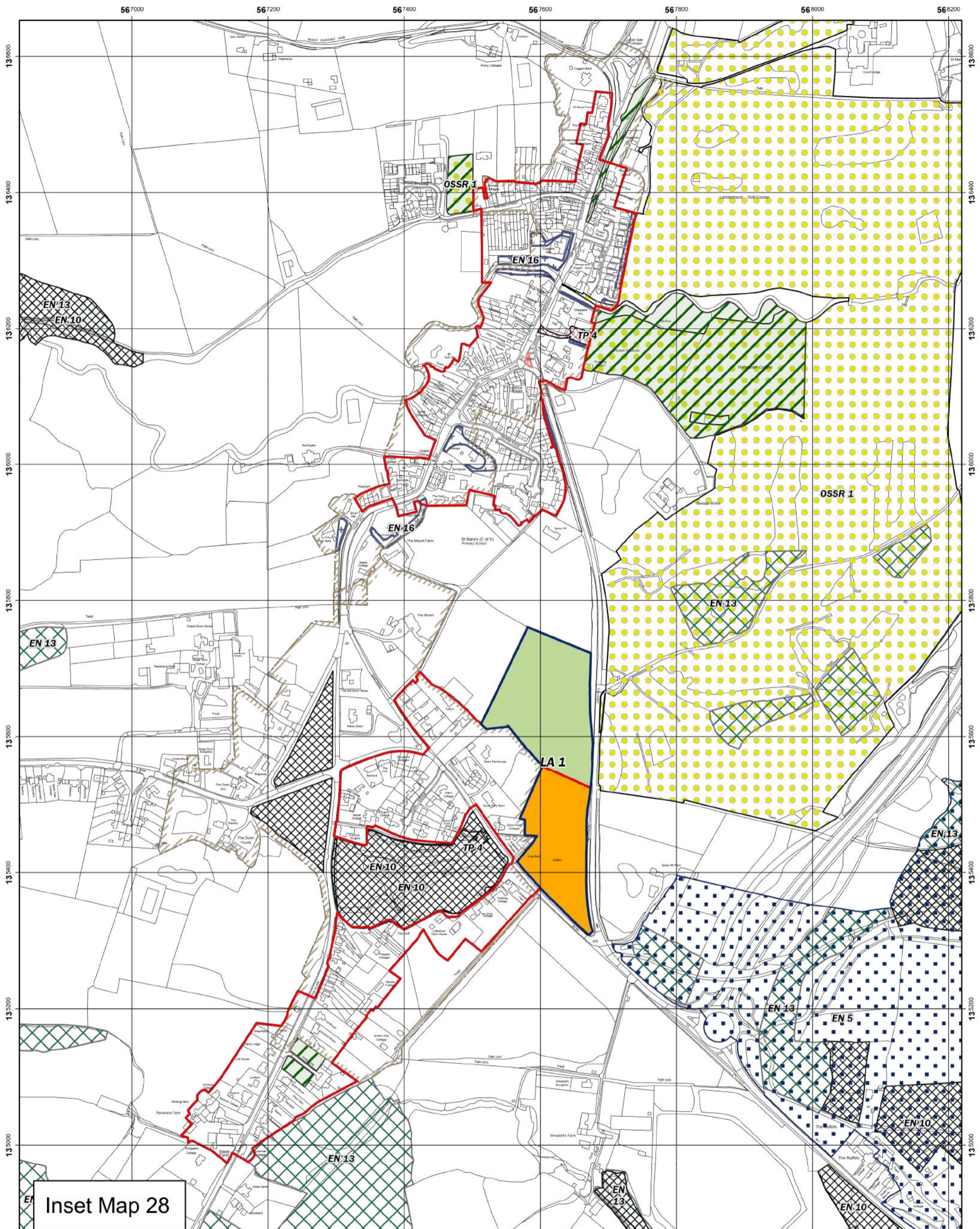

Inset Map 28

Lamberhurst & Lamberhurst Down*

Scale: 1:5,000

Lamberhurst CP

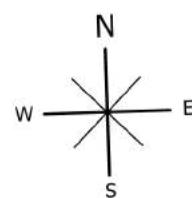
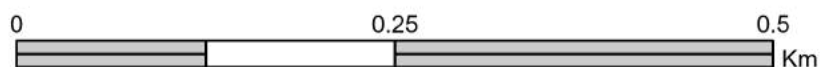

*Area entirely within AONB

© Crown Copyright and database rights 2020 Ordnance Survey 100024298

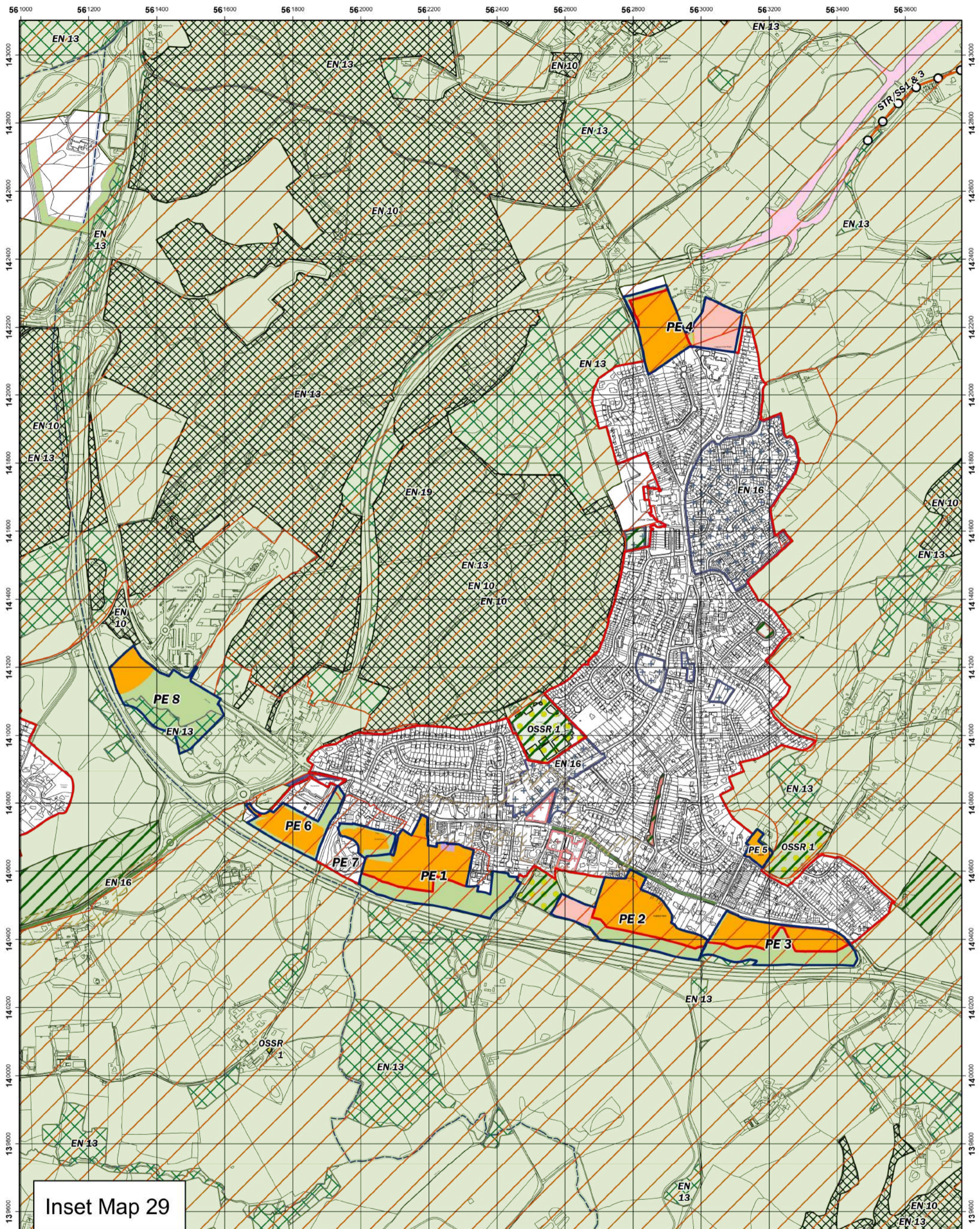

Inset Map 29

Pembury

Pembury CP

Scale: 1:10,000

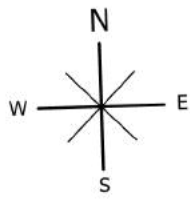

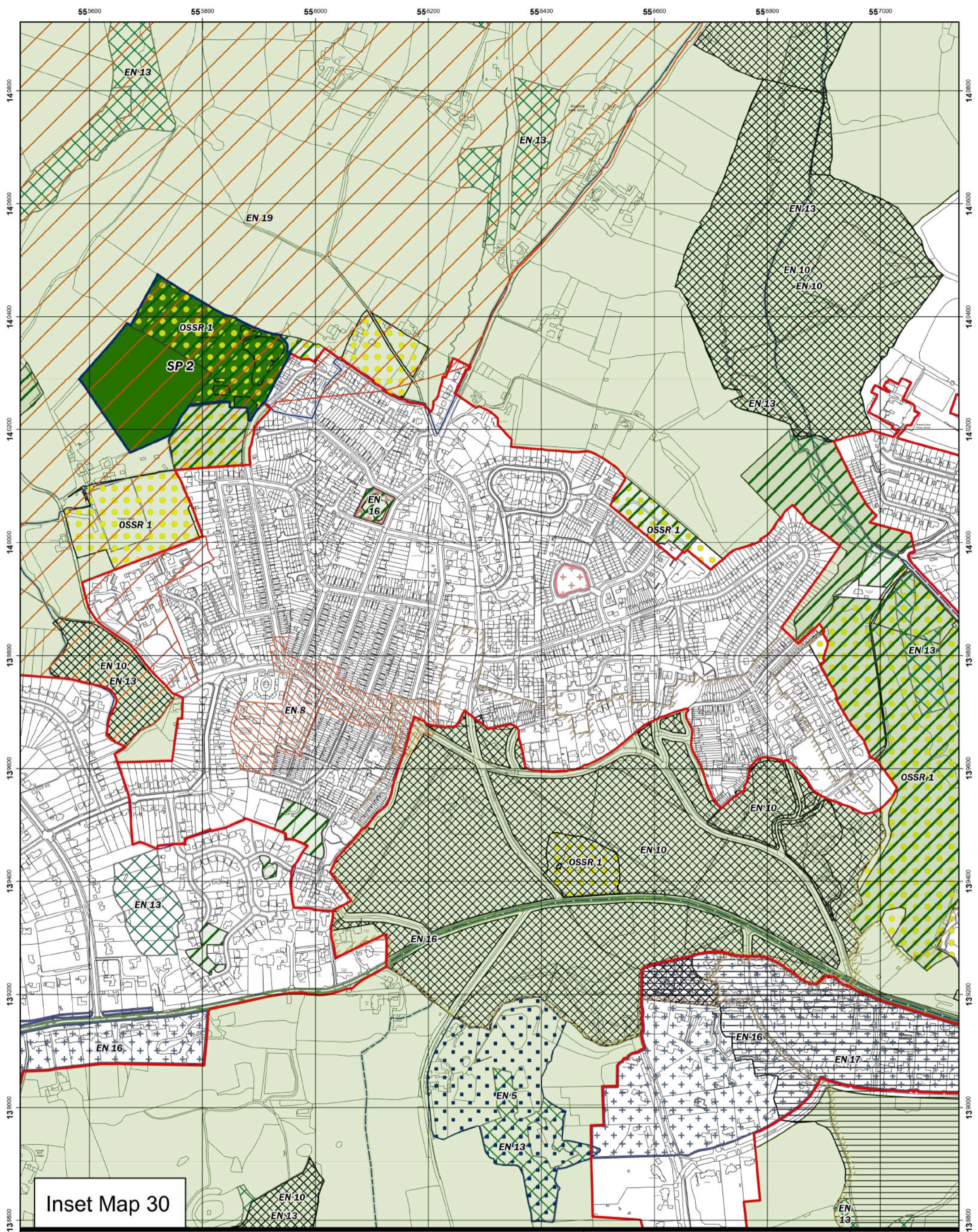

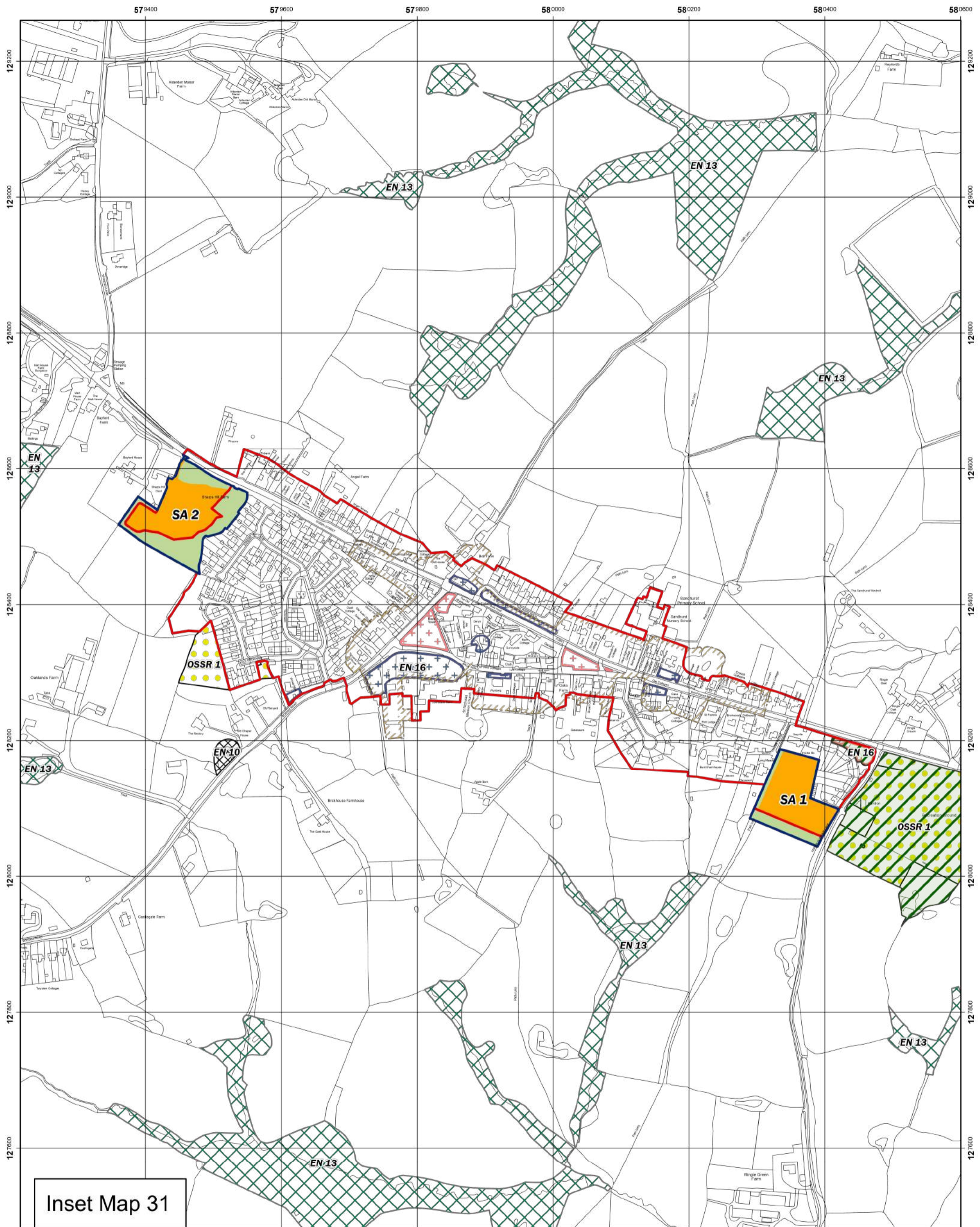

Inset Map 31

Sandhurst*

Sandhurst CP

Scale: 1:5,000

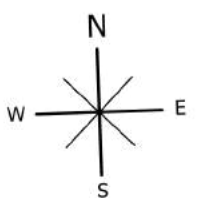
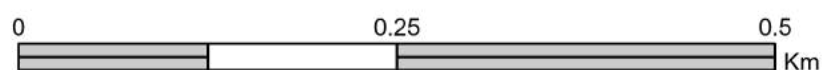

*Area entirely within AONB

© Crown Copyright and database rights 2020 Ordnance Survey 100024298

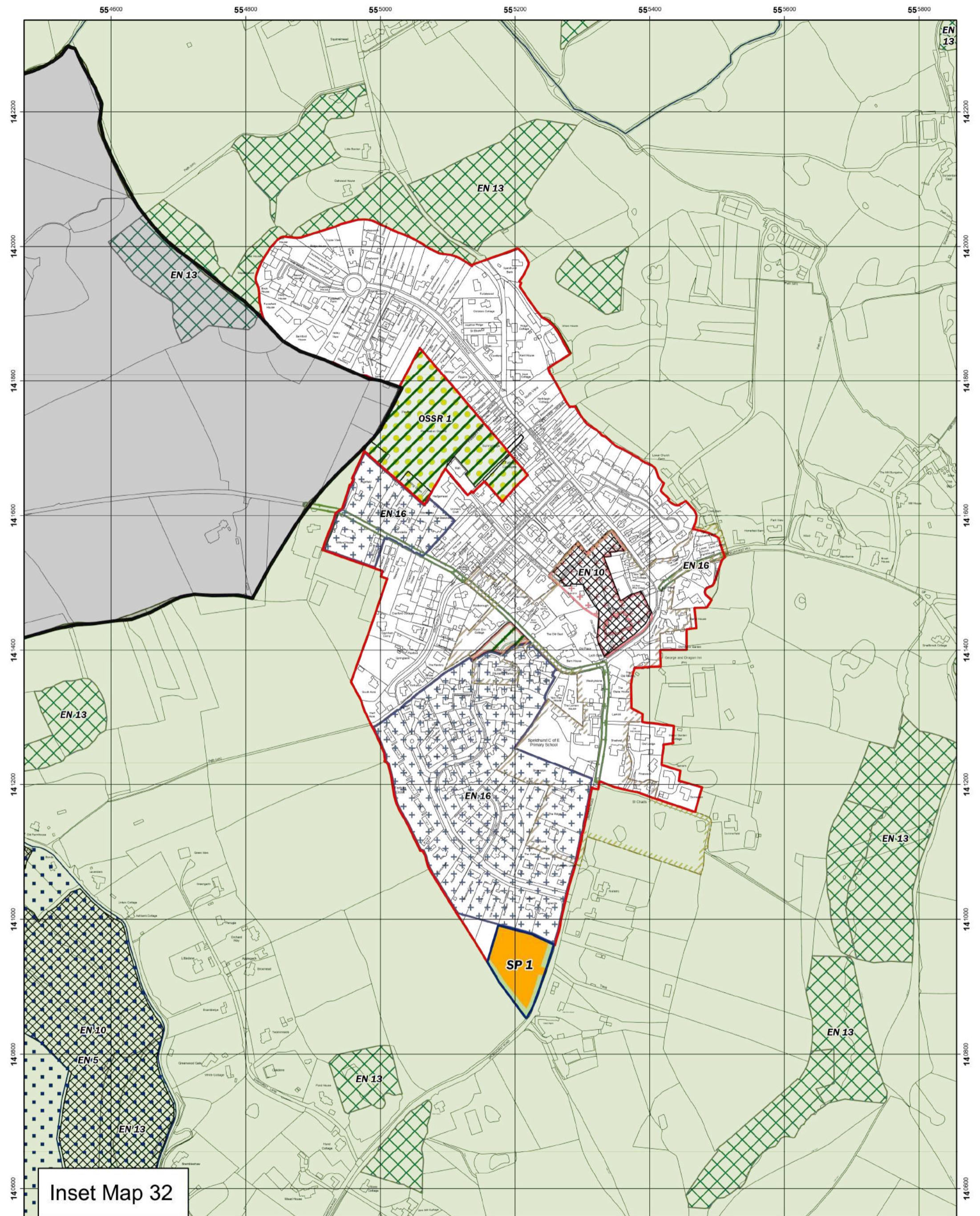

Inset Map 32

Speldhurst*

Speldhurst CP

Scale: 1:5,000

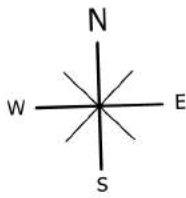
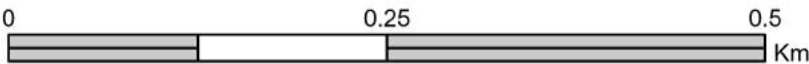

*Area entirely within AONB

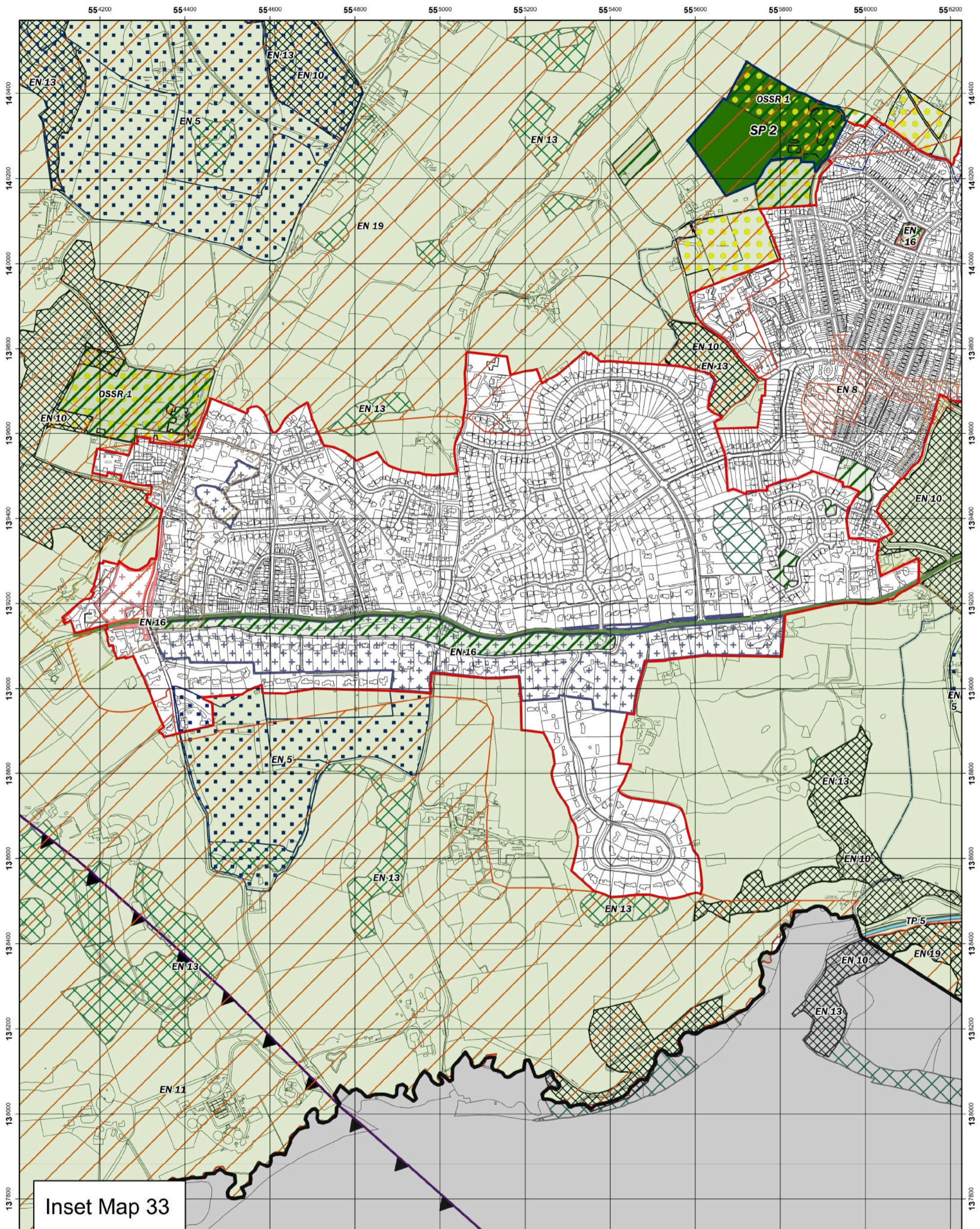

Inset Map 33

Langton Green

Speldhurst CP

Scale: 1:8,000

